



Operating Instruction Manual
DTM for Hilscher AS-Interface Master device
Configuration of Hilscher Master Devices

Hilscher Gesellschaft für Systemautomation mbH

www.hilscher.com

DOC090603OI04EN | Revision 4 | English | 2010-08 | Released | Public

Table of Contents

1	INTRODUCTION.....	6
1.1	Introduction About this Manual	6
1.1.1	Descriptions of the Dialog Panes	6
1.1.2	Online Help.....	6
1.1.3	List of Revisions	7
1.1.4	Conventions in this Manual	8
1.2	Legal Notes.....	9
1.2.1	Copyright	9
1.2.2	Important Notes	9
1.2.3	Exclusion of Liability	10
1.2.4	Warranty	10
1.2.5	Export Regulations	11
1.2.6	Registered Trademarks.....	11
1.3	About AS-Interface Master DTM.....	12
1.3.1	Requirements	12
1.4	Dialog Structure of the AS-Interface Master DTM	13
1.4.1	General Device Information.....	14
1.4.2	Navigation Area.....	14
1.4.3	Dialog Panes	15
1.4.4	Controls and Dialog Buttons.....	16
1.4.5	Status Bar	17
2	GETTING STARTED.....	18
2.1	Configuration Steps	18
2.1.1	Setting Driver and Selecting Device.....	21
2.1.2	Configuring Device Parameters	22
3	SETTINGS	23
3.1	Overview Settings.....	23
3.2	Driver	24
3.2.1	Selecting the Driver	24
3.2.2	Configuring the Driver	25
3.2.3	cifX Device Driver.....	26
3.2.4	netX Driver.....	27
3.3	Device Assignment	34
3.3.1	Scanning for Devices	35
3.3.2	Selecting the Device (with or without firmware)	38
3.3.3	Selecting the Device once more (with Firmware).....	39
3.4	Firmware Download.....	41
4	CONFIGURATION	46
4.1	Overview Configuration	46

4.2	Process Data	47
4.3	Address Table.....	48
4.3.1	Auto Addressing, Display Mode, CSV Export	49
4.3.2	Inputs / Outputs	50
4.4	Station Table.....	51
4.5	Master Settings.....	52
4.5.1	Start of Bus Communication.....	53
4.5.2	Application Monitoring	53
4.5.3	Process Image Storage Format	54
4.5.4	Module Alignment.....	54
4.5.5	Process Data Handshake.....	55
4.6	Bus Parameters	56
5	DIAGNOSIS	58
5.1	Overview Diagnosis	58
5.2	General Diagnosis	59
5.3	Master Diagnosis	62
5.4	Station Diagnosis.....	63
5.5	Interface Diagnosis	64
5.5.1	Interface flags	64
5.5.2	Periphery errors.....	66
5.6	Firmware Diagnosis	67
6	EXTENDED DIAGNOSIS	68
6.1	Overview Extended Diagnosis.....	68
6.2	Task Information	69
6.3	IniBatch Status.....	70
6.4	ASI_Master	71
6.4.1	Commands	71
6.4.2	Interrupts	72
6.4.3	xC managment area	73
6.4.4	xC Slave config area	74
6.4.5	xC configuration area	75
6.5	ASI_APM	76
6.5.1	Master configuration	76
6.5.2	Commands	77
6.5.3	DPM data exchange	78
7	ADDITIONAL TOOLS.....	79
7.1	Overview Additional Tools	79
7.2	Packet Monitor	80
7.2.1	Packet Header.....	81
7.2.2	Sending Packet	82
7.2.3	Receiving Packet.....	83

7.3	IO Monitor	84
8	ONLINE FUNCTIONS	85
8.1	Connecting/Disconnecting Device	85
8.2	Debug Mode	87
8.2.1	Prerequisites	88
8.2.2	Starting Debug Mode	89
8.2.3	Debug Mode Busline Colors and Debug Icons	90
8.2.4	Reset of the Diagnosis Information and of the Station Status	91
8.2.5	Stopping Debug Mode.....	91
8.3	Set Station Address	92
8.4	Change Extended ID1 Code.....	93
8.5	Live List.....	94
8.5.1	Access to the Live List.....	94
8.5.2	Display Additional Information, Update Live List.....	96
8.6	Network Scan	97
8.6.1	Display of the Network Scan function.....	98
8.7	Download Configuration	99
8.8	Start /Stop Communication.....	100
8.9	License	101
8.9.1	Which licenses are present in the Device?	102
8.9.2	How to order a license.....	103
8.9.3	How to get the License and transfer it to the Device.....	108
9	ERROR CODES.....	109
9.1	Error Code Definition	109
9.2	Overview Error Codes	110
9.3	General Hardware Error Codes	111
9.3.1	RCX General Task Errors	111
9.3.2	RCX Common Status & Errors Codes	112
9.3.3	RCX Status & Error Codes.....	113
9.4	ODM Error Codes	114
9.4.1	General ODM Error Codes.....	114
9.4.2	General ODM Driver Error Codes.....	115
9.4.3	cifX Driver Specific ODM Error Codes	116
9.5	Error Codes cifX Device Driver and netX Driver.....	119
9.5.1	Generic Error Codes.....	119
9.5.2	Generic Driver Error Codes.....	120
9.5.3	Generic Device Error Codes	121
9.6	Error Codes netX Driver	122
9.6.1	CIFX API Transport Error Codes.....	122
9.6.2	CIFX API Transport Header State Error Codes	122
9.7	ODM Error Codes DBM V4.....	123
10	LISTS	127

10.1	List of Figures	127
10.2	List of Tables	128
11	GLOSSARY	130
12	APPENDIX	131
12.1	User Rights	131
12.1.1	Settings.....	131
12.1.2	Configuration	131
12.2	References	132
12.3	Contacts.....	133

1 Introduction

1.1 Introduction About this Manual

This manual provides information on how to set and configure the device parameters of a AS-Interface Master using the AS-Interface Master DTM, and what can be read from the diagnosis panes.

1.1.1 Descriptions of the Dialog Panes

The table below gives an overview for the individual dialog panes descriptions:

Section	Subsection	Page
<i>Settings</i>	<i>Overview Settings</i>	23
	<i>Driver</i>	24
	<i>Device Assignment</i>	34
	<i>Firmware Download</i>	41
<i>Configuration</i>	<i>Overview Configuration</i>	46
	<i>Process Data</i>	47
	<i>Address Table</i>	48
	<i>Station Table</i>	51
	<i>Master Settings</i>	52
	<i>Bus Parameters</i>	56
<i>Diagnosis</i>	<i>Overview Diagnosis</i>	58
	<i>General Diagnosis</i>	59
	<i>Master Diagnosis</i>	62
	<i>Station Diagnosis</i>	63
	<i>Interface Diagnosis</i>	64
	<i>Firmware Diagnosis</i>	67
<i>Extended Diagnosis</i>	<i>Overview Extended Diagnosis</i>	68
<i>Additional Tools</i>	<i>Overview Additional Tools</i>	79
	<i>Packet Monitor</i>	80
	<i>IO Monitor</i>	84

Table 1: Descriptions Dialog Pages

1.1.2 Online Help

The AS-Interface Master DTM contains an integrated online help facility.

- To open the online help, click on **Help** or press the **F1** key.

1.1.3 List of Revisions

Index	Date	Version	Component	Chapter	Revision
1	29-06-10	0.900.36511.1930 0.900.36511.1933	ASiMasterDTMx.dll ASiMasterGUIx.ocx	all	created
2	13.08.09	0.901.0.2972 0.903.0.4361	ASiMasterDTMx.dll ASiMasterGUIx.ocx	4.4, 5.4, 6, 8.5, 2.1, 3.1, 4.1, 4.6, 5.5, 8.4	<u>Abschnitte/Kapitel aktualisiert/erneuert:</u> <i>Stationstabelle, Stationsdiagnose, Erweiterte Diagnose und Live List.</i> Hinweise zu 2-Kanal-Gerät ergänzt: <i>Abschnitte Konfigurationsschritte, Übersicht Einstellungen, Übersicht Konfiguration.</i> Parameter „Überschreiben“ ergänzt: <i>Abschnitt Busparameter.</i> <u>Abschnitte ergänzt:</u> <i>Schnittstellendiagnose, Erweiterten ID1-Code ändern.</i>
3	15.09.09	0.901.0.2972 0.903.0.4363	ASiMasterDTMx.dll ASiMasterGUIx.ocx	2.1, 4.6, 1.3, 3.3, 5.1, 6.1	<u>Abschnitte/Kapitel aktualisiert/erneuert:</u> <i>Abschnitte Konfigurationsschritte, Abschnitt Busparameter.</i> Hinweise zu 2-Kanal-Gerät ergänzt: <i>Abschnitte Über AS-Interface-Master-DTM, Gerätezuordnung, Übersicht Diagnose, Übersicht Erweiterte Diagnose.</i>
4	04.08.10	0.901.x.x 0.904.x.x	ASiMasterDTMx.dll ASiMasterGUIx.ocx	all	revised

Table 2: List of Revisions

1.1.4 Conventions in this Manual

Operation instructions, a result of an operation step or notes are marked as follows:

Operation Instructions:

➤ <instruction>

Or

1. <instruction>

2. <instruction>

Results:

↪ <result>

Notes:



Important: <important note>



Note: <note>



<note, were to find further information>

1.2 Legal Notes

1.2.1 Copyright

© 2008-2010 Hilscher Gesellschaft für Systemautomation mbH

All rights reserved.

The images, photographs and texts in the accompanying material (user manual, accompanying texts, documentation, etc.) are protected by German and international copyright law as well as international trade and protection provisions. You are not authorized to duplicate these in whole or in part using technical or mechanical methods (printing, photocopying or other methods), to manipulate or transfer using electronic systems without prior written consent. You are not permitted to make changes to copyright notices, markings, trademarks or ownership declarations. The included diagrams do not take the patent situation into account. The company names and product descriptions included in this document may be trademarks or brands of the respective owners and may be trademarked or patented. Any form of further use requires the explicit consent of the respective rights owner.

1.2.2 Important Notes

The user manual, accompanying texts and the documentation were created for the use of the products by qualified experts, however, errors cannot be ruled out. For this reason, no guarantee can be made and neither juristic responsibility for erroneous information nor any liability can be assumed. Descriptions, accompanying texts and documentation included in the user manual do not present a guarantee nor any information about proper use as stipulated in the contract or a warranted feature. It cannot be ruled out that the user manual, the accompanying texts and the documentation do not correspond exactly to the described features, standards or other data of the delivered product. No warranty or guarantee regarding the correctness or accuracy of the information is assumed.

We reserve the right to change our products and their specification as well as related user manuals, accompanying texts and documentation at all times and without advance notice, without obligation to report the change. Changes will be included in future manuals and do not constitute any obligations. There is no entitlement to revisions of delivered documents. The manual delivered with the product applies.

Hilscher Gesellschaft für Systemautomation mbH is not liable under any circumstances for direct, indirect, incidental or follow-on damage or loss of earnings resulting from the use of the information contained in this publication.

1.2.3 Exclusion of Liability

The software was produced and tested with utmost care by Hilscher Gesellschaft für Systemautomation mbH and is made available as is. No warranty can be assumed for the performance and flawlessness of the software for all usage conditions and cases and for the results produced when utilized by the user. Liability for any damages that may result from the use of the hardware or software or related documents, is limited to cases of intent or grossly negligent violation of significant contractual obligations. Indemnity claims for the violation of significant contractual obligations are limited to damages that are foreseeable and typical for this type of contract.

It is strictly prohibited to use the software in the following areas:

- for military purposes or in weapon systems;
- for the design, construction, maintenance or operation of nuclear facilities;
- in air traffic control systems, air traffic or air traffic communication systems;
- in life support systems;
- in systems in which failures in the software could lead to personal injury or injuries leading to death.

We inform you that the software was not developed for use in dangerous environments requiring fail-proof control mechanisms. Use of the software in such an environment occurs at your own risk. No liability is assumed for damages or losses due to unauthorized use.

1.2.4 Warranty

Although the hardware and software was developed with utmost care and tested intensively, Hilscher Gesellschaft für Systemautomation mbH does not guarantee its suitability for any purpose not confirmed in writing. It cannot be guaranteed that the hardware and software will meet your requirements, that the use of the software operates without interruption and that the software is free of errors. No guarantee is made regarding infringements, violations of patents, rights of ownership or the freedom from interference by third parties. No additional guarantees or assurances are made regarding marketability, freedom of defect of title, integration or usability for certain purposes unless they are required in accordance with the law and cannot be limited. Warranty claims are limited to the right to claim rectification.

1.2.5 Export Regulations

The delivered product (including the technical data) is subject to export or import laws as well as the associated regulations of different countries, in particular those of Germany and the USA. The software may not be exported to countries where this is prohibited by the United States Export Administration Act and its additional provisions. You are obligated to comply with the regulations at your personal responsibility. We wish to inform you that you may require permission from state authorities to export, re-export or import the product.

1.2.6 Registered Trademarks

Windows[®] 2000/Windows[®] XP are registered trademarks of Microsoft Corporation.

All other mentioned trademarks are property of their respective legal owners.

1.3 About AS-Interface Master DTM

You can use the AS-Interface Master DTM to configure the AS-Interface Master device within a FDT Framework.



Important: For a 2-channel device consecutively channel 1 or channel 2 must be assigned to the DTM and each must be configured individually.

1.3.1 Requirements

System Requirements

- Windows® 2000 and Windows® XP
- CD ROM drive
- Graphic resolution: min. 1024 x 768 pixel
- Keyboard and Mouse

Requirements AS-Interface Master DTM

To configure a AS-Interface Master device with a DTM the following requirements have to be accomplished:

- Completed hardware installation of a DTM-compatible AS-Interface Master device, inclusive loaded firmware and loaded cifX configuration file
- Installed FDT/DTM V 1.2 compliant frame application
- Loaded DTM in the Device Catalog of the FTD Framework



For more information to the hardware installation, please refer to the corresponding user manual of your device.

1.4 Dialog Structure of the AS-Interface Master DTM

The graphical user interface of the DTM is composed of different areas and elements listed hereafter:

1. A header area containing the **General Device Information**,
2. The **Navigation Area** (area on the left side),
3. The **Dialog Pane** (main area on the right side),
4. The general buttons **OK**, **Cancel**, **Apply**, **Help**,
5. The **Status Line** containing information e. g. the online-state of the DTM.

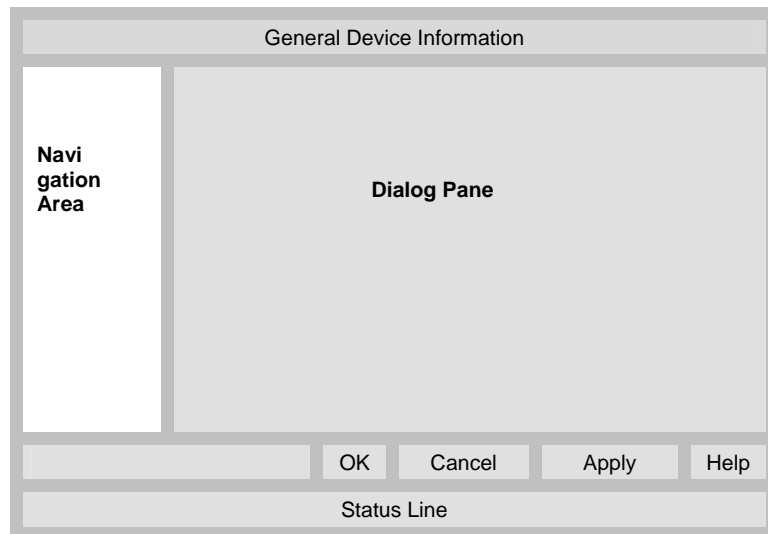

Figure 1: Dialog Structure of AS-Interface Master DTM

1.4.1 General Device Information

Parameter	Meaning
IO Device	Name of the device
Vendor	Vendor name of the device
Device ID	Identification number of the device
Vendor ID	Identification number of the vendor

Table 3: General Device Information

1.4.2 Navigation Area

The **Navigation Area** at the left side of the dialog provides a tree structure to navigate through the panes of the DTM.

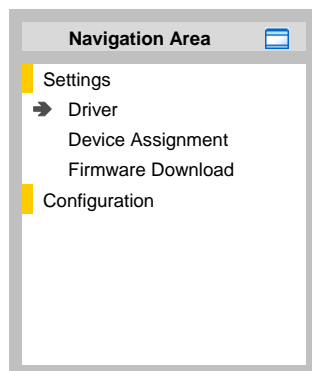

Figure 2: Navigation Area

- To access a DTM pane select the respective item of the navigation tree structure.

The **Navigation Area** can be hidden or it can be displayed again.



Control	Meaning
	Window button to hide the navigation area, (at the right side of the navigation title bar).
 Show navigation area	Show navigation area button to open the navigation area, (at the lower left corner of the dialog pane).

Table 4: Hide / display Navigation

1.4.3 Dialog Panes

At the dialog pane the **Settings**, **Configuration**, **Diagnosis/Extended Diagnosis** or the **Additional Tools** panes are opened via the corresponding folder in the navigation area.

Settings	
Driver	On the pane Driver you can select a driver from the driver list. For further information, refer to section <i>Driver</i> on page 24.
Device Assignment	On the pane Device Assignment you select the device and assign the device to the driver. For further information, refer to section <i>Device Assignment</i> on page 34.
Firmware Download	The dialog on the pane Firmware Download is used to load a new firmware into the device. A detailed description can be found in section <i>Firmware Download</i> on page 41.
Configuration	
Process Data	The Process Data pane serves for the AS-Interface Master DTM as an external process data interface. For further information, refer to section <i>Process Data</i> on page 47.
Address Table	The Address Table shows a list of all dpram address used in the process data image. For further information, refer to section <i>Address Table</i> on page 48.
Station Table	The Station Table displays the list of all configured slave devices. Further information to the station table can be found in the section <i>Station Table</i> on page 51.
Master Settings	At the Master Settings pane device related settings can be made. For further information, refer to section <i>Master Settings</i> on page 52.
Bus Parameter	The Bus Parameters are the basis of an operating data exchange. For further information refer to section <i>Bus Parameters</i> on page 56.
Diagnosis	
Diagnosis/ Extended Diagnosis	At the Diagnosis panes diagnosis information can be read. For further information, refer to section <i>Overview Diagnosis</i> on page 58 or section <i>Overview Extended Diagnosis</i> on page 68.
Additional Tools	
Packet Monitor/ IO Monitor	Under Additional Tools the Packet Monitor and the IO Monitor are provided for test and diagnosis purposes. For further information, refer to section <i>Packet Monitor</i> on page 80 or section <i>IO Monitor</i> on page 84.

Table 5: Overview Dialog Panes



Note: Accessing the **Diagnosis** panes of the AS-Interface Master DTM requires an online connection from the AS-Interface Master DTM to the AS-Interface Master device.



For further information, refer to section *Connecting/Disconnecting Device* on page 85.

1.4.4 Controls and Dialog Buttons

In this section, you will find general information on controls and buttons.

1.4.4.1 General Buttons

The table below explains the general buttons in the DTM user interface.

Button	Meaning
OK	To confirm your latest settings, click on the OK button. All changed values will be applied on the frame application database. <i>The dialog then closes.</i>
Cancel	To cancel your latest changes, click on the Cancel button. Answer to the safety query Configuration data has been changed. Do you want to save the data? by Yes , No or Cancel . Yes: The changes are saved or the changed values are applied on the frame application database. <i>The dialog then closes.</i> No: The changes are <u>not</u> saved or the changed values are not applied on the frame application database. <i>The dialog then closes.</i> Cancel: <i>Back to the DTM.</i>
Apply	To confirm your latest settings, click on the Apply button. All changed values will be applied on the frame application database. <i>The dialog remains opened.</i>
Help	To open the DTM online help, click on the Help button.

Table 6: General Buttons

1.4.4.2 Table Line Buttons

- To select, create or delete a line in a table use the buttons shown in the table below.





Button	Meaning
	To select the first line of a table use First Line .
	To select the previous line of a table use Previous Line .
	To select the next line of a table use Next Line .
	To select the last line of a table use Last Line .
	Create a new Line inserts new lines into the table.
	Delete selected Line deletes the selected line from the table.

Table 7: Table Line – Buttons

1.4.5 Status Bar

The **Status Bar** displays information about the current state of the DTM. The current activity, e.g. download, is signaled graphically via icons in the status bar.

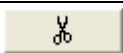
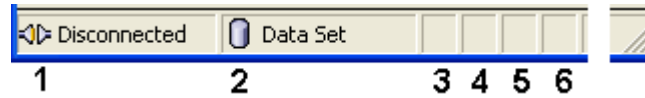

Figure 3: Status Bar – Status Fields 1 to 6

Status Field	Icon / Meaning
1	DTM Connection States
	Connected: Icon closed = Device is online
	Disconnected: Icon opened = Device is offline
2	Data Source States
	Data set: The displayed data are read out from the instance data set (database).
	Device: The displayed data are read out from the device.
3	States of the instance Date Set
	Valid Modified: Parameter is changed (not equal to data source).
4	Changes directly made on the Device
	Load/configure diagnosis parameters: Diagnosis is activated.
6	Device Diagnosis Status
	Save operation succeeded: The save operation has been successful. Further messages due to successful handling of device data.
	Firmware Download: Firmware Download is running
	Save operation failed: The save operation has failed. Further fail operation messages due to incorrect communication due to malfunction in the field device or its peripherals.

Table 8: Status Bar Icons [1]

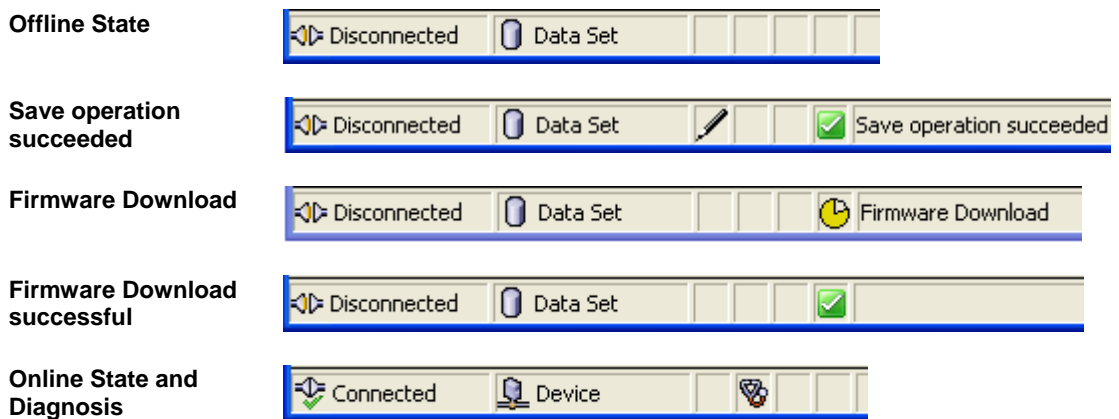

Figure 4: Status Bar Display Examples

2 Getting Started

2.1 Configuration Steps

The following table describes the steps to configure a device with AS-Interface Master DTM as it is typical for many cases. At this time it is presupposed that the hardware installation was done.



Important: For a 2-channel device consecutively channel 1 or channel 2 must be assigned to the DTM and each must be configured individually.

#	Step	Short Description	For detailed information see section	Page
1	Add AS-Interface Slave in the Device Catalog	Add the Slave in the Device Catalog by importing the device description file to the Device Catalog. Depending of the FDT Container. For netDevice: - Network > Import Device Descriptions.	(See User Manual <i>netDevice</i> and <i>netProject</i>)	-
2	Load device catalog	Depending of the FDT Container: For netDevice: - select Network > Device Catalog , - select Reload Catalog .	(See User Manual <i>netDevice</i> and <i>netProject</i>)	-
3	Create new project / Open existing project	Depending of the frame application. For the configuration software: - select File > New or File > Open .	(See User Manual of the <i>Frame Application</i>)	-
4	Insert Master or Slave into configuration	Depending of the FDT Container: For netDevice: - in the Device Catalog click to the Master, - and insert the device via drag and drop to the line in the network view, - in the Device Catalog click to the Slave, - and insert the device via drag and drop to the Master bus line in the network view.	(See User Manual <i>netDevice</i> and <i>netProject</i>)	-
5	Open the Master DTM configuration dialog	Open the Master DTM configuration dialog. - Double click to the device icon of the Master. - The Master DTM configuration dialog is displayed.	-	-
6	Select driver	In the Master DTM configuration dialog: - select Settings > Driver , - select a driver, - therefore check the appropriate checkbox.	<i>Setting Driver and Selecting Device</i> <i>Driver</i>	21 24
7	Configure Driver	If necessary, configure the driver settings. For netX Driver and communication via TCP/IP set the IP address of the device: - Select Settings > Driver > netX Driver > TCP Connection . - Via  add an IP range. - Under IP Address enter the IP Address of the device or an IP range. - Click Save .	<i>netX Driver</i>	27
8	Assign Master device (with or without firmware)	Assign the device to this driver. In the Master DTM configuration dialog: - select Settings > Device Assignment , - select a Master device (with or without firmware), - therefore check the appropriate checkbox, - select Apply .	<i>Selecting the Device (with or without firmware)</i>	38

#	Step	Short Description	For detailed information see section	Page
9	Select and download firmware	If not yet a firmware was loaded to the device. In the Master DTM configuration dialog: - select Settings > Firmware Download , - select Browse.. , - select a firmware file, - select Open , - select Download and Yes .	<i>Firmware Download</i>	41
10	Assign Master device once more (with firmware)	In the Master DTM configuration dialog: - select Settings > Device Assignment , - select Scan , - select the Master device (with loaded firmware), - therefore check the appropriate checkbox, - select Apply , - close the Master DTM configuration dialog via OK .	<i>Selecting the Device once more (with Firmware)</i>	39
11	Configure Slave device	Configure the Slave device. - Double click to the device icon of the Slave. - The Slave DTM configuration dialog is displayed. In the Slave DTM configuration dialog: - select Configuration > General , - set the symbolic name of the generic AS-Interface device station, - select Configuration > Configuration , - set the Slave data and the parameter data, - select Configuration > Signal Configuration , - set for the single signals the names of the tags or the data types, - close the Slave DTM configuration dialog via the button OK .	<i>(See User Manual Generic Slave DTM for AS-Interface Slave Devices)</i>	
12	Configure Master device	Configure the Master device. - Double click to the device icon of the Master. - The Master DTM configuration dialog is displayed. In the Master DTM configuration dialog: - select Configuration > Process data , - set symbolic names for the configured modules or signals. - select Configuration > Address table , - set the device address, if necessary, - select Configuration > Station Table , - set the station address of the devices, - select Configuration > Master Settings , - set the Master Settings . - select Configuration > Bus Parameters , - set the bus parameters, - close the Master DTM configuration dialog via OK .	<i>Configuring Device Parameters</i> <i>Process Data</i> <i>Address Table</i> <i>Station Table</i> <i>Master Settings</i> <i>Bus Parameters</i>	22 47 48 51 52 56
13	Save project	Depending of the frame application. For the configuration software: - select File > Save .	<i>(See User Manual of the Frame Application)</i>	-
14	Connect Master device	Depending of the FDT Container. For netDevice: - right click to the device icon of the Master, - select context menu entry Connect .	<i>Connecting/Disconnecting Device</i>	85
15	Download Configuration	Depending of the FDT Container. For netDevice: - right click to the device icon of the Master, - select context menu entry Download .	<i>Download Configuration</i>	99

#	Step	Short Description	For detailed information see section	Page
16	Diagnosis	Depending of the FDT Container. For netDevice: - right click to the device icon of the Master, - select context menu entry Diagnosis . - The Master DTM diagnosis dialog is displayed. - Continue with further device diagnosis, - close the Master DTM diagnosis dialog via OK .	<i>Station Diagnosis</i>	63
17	IO Monitor	Depending of the FDT Container: For netDevice: - right click to the device icon of the Master, - select context menu entry Diagnosis , - select Additional Tools > IO Monitor . - Check the input or output data.	<i>IO Monitor</i>	84
18	Disconnect	Depending of the FDT Container. For netDevice: - right click to the device icon of the Master, - select context menu entry Disconnect .	<i>Connecting/Disconnecting Device</i>	85

Table 9: Getting Started - Configuration Steps



Note: Alternatively you can scan the network structure using the context menu entry **Additional Functions > Network Scan**. Then you can download the configuration to the Master device.

Via the context menu entry **Additional Functions > Live List** you can display the devices present at the bus.



For more information refer to section *Network Scan* on page 97 or to section *Live List* on page 94.

2.1.1 Setting Driver and Selecting Device



Important: For a 2-channel device consecutively channel 1 or channel 2 must be assigned to the DTM.

The following steps are needed to establish a connection from the AS-Interface Master DTM to the AS-Interface Master device:

Under **Settings** in the **Driver** pane:

1. Select one or several driver/s.
 2. Configure the driver, if necessary.
- For netX Driver and communication via TCP/IP set the IP address of the device.

Under **Settings** in the **Device Assignment** pane:

3. Scan for the device/s (with or without firmware).
4. Select the device (with or without firmware) and apply the selection.

Under **Settings** in the **Firmware Download** pane, if not yet a firmware was loaded to the device:

5. Select and download the firmware.

Under **Settings** in the **Device Assignment** pane, if not yet a firmware was loaded to the device:

6. Scan for the device (with firmware) once more.
7. Select the device (with firmware) once more.



An overview of the descriptions for these steps you find in the section *Overview Settings* on page 23.

8. In the DTM interface dialog select the **OK** button, to apply the selection and to close the DTM interface dialog.
 9. Put a right-click on the AS-Interface Master device icon.
 10. Select the **Connect** command from the context menu.
- The AS-Interface Master device now is connected to the AS-Interface Master DTM via an online connection. In the network view the device description at the device icon of the Master is displayed with a green colored background.

2.1.2 Configuring Device Parameters



Important: For a 2-channel device consecutively channel 1 or channel 2 each must be configured individually.

The following steps are required to configure the parameters of the AS-Interface Master device using the AS-Interface Master DTM:

1. Set the process data:
 - Select **Configuration > Process Data** in the navigation area.
 - Set symbolic names for the configured modules or signals.
2. Set the device address:
 - Select **Configuration > Address Table** in the navigation area.
3. Set the station address of the devices:
 - Select **Configuration > Station Table** in the navigation area.
4. Set the Master Settings:
 - Select **Configuration > Master Settings** in the navigation area.

Under **Start of Bus Communication:**

- Select **Automatically by device** or **Controlled by application** option.

Under **Application Monitoring:**

- Set **Watchdog time**.

Under **Module Alignment:**

- Set **Byte boundaries** or **2 Byte boundaries** option.

Under **Process Data Handshakes:**

- Select the **Process Data Handshake** type to be used.

5. Set the bus parameters:

- Select **Configuration > Bus Parameters** in the navigation area.



For more information refer to section *Process Data* on page 47, to section *Address Table* on page 48, to section *Station Table* on page 51, to section *Master Settings* on page 52 and to section *Bus Parameters* on page 56 of this document.

3 Settings

3.1 Overview Settings

Settings Dialog Panes

The table below gives an overview for the individual **Settings** dialog panes descriptions:

Section	Subsection	Page
<i>Driver</i>		24
	<i>Selecting the Driver</i>	24
	<i>Configuring the Driver</i>	25
	<i>netX Driver</i>	27
	<i>cifX Device Driver</i>	26
<i>Device Assignment</i>		34
	<i>Scanning for Devices</i>	35
	<i>Scanning for all Devices or for suitable only</i>	37
	<i>Selecting the Device (with or without firmware)</i>	38
	<i>Selecting the Device once more (with Firmware)</i>	39
<i>Firmware Download</i>		41

Table 10: Descriptions Settings

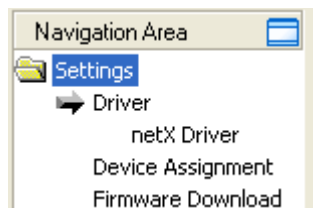

Figure 5: Navigation Area - Settings



Important: For a 2-channel device consecutively channel 1 or channel 2 must be assigned to the DTM.



Note: To edit the **Settings** dialog panes you need *User Rights* for "Maintenance".



Notice the descriptions in the section *Configuration Steps* on page 18.

3.2 Driver

The **Driver** dialog pane displays the driver/s to be used for a AS-Interface Master DTM to device communication connection.

Driver			
	Driver	Version	ID
<input type="checkbox"/>	CIFX Device Driver	1.0.3.1	{368BEC5B-0E92-4C0E-B4A9-64F62AE7AAFA}
<input type="checkbox"/>	netX Driver	1.1.1.0	{B54C8CC7-F333-4135-8405-6E12FC88EE62}

Figure 6: Driver Selection List

Parameter	Meaning
Driver	Name of the driver
Version	Version of the driver
ID	ID of the driver (driver identification)

Table 11: Driver Selection List Parameters

3.2.1 Selecting the Driver

To establish a connection you need to select a driver first.



Note: Not all the drivers displayed necessarily support the device. The used driver must be supported by the device or must be available for the device.

To select the driver/s to be used:

1. Select **Settings > Driver** in the navigation area.
- The available drivers are listed on the **Driver** dialog pane.

Driver			
	Driver	Version	ID
<input type="checkbox"/>	CIFX Device Driver	1.0.3.1	{368BEC5B-0E92-4C0E-B4A9-64F62AE7AAFA}
<input type="checkbox"/>	netX Driver	1.1.1.0	{B54C8CC7-F333-4135-8405-6E12FC88EE62}

Figure 7: Driver Selection List - recognized or installed Drivers

2. Check the checkbox for the driver/s in the selection list.

Driver			
	Driver	Version	ID
<input checked="" type="checkbox"/>	CIFX Device Driver	1.0.3.1	{368BEC5B-0E92-4C0E-B4A9-64F62AE7AAFA}
<input type="checkbox"/>	netX Driver	1.1.1.0	{B54C8CC7-F333-4135-8405-6E12FC88EE62}

Figure 8: Driver Selection List - Driver/s selected

3.2.2 Configuring the Driver

All drivers for which you can access to an individual driver dialog pane are displayed in the navigation area under the **Driver** entry. In the driver dialog panes you can configure the driver settings.

For some drivers no individual driver dialog panes exist, since no driver settings are required, e. g. for the **cifX Device Driver**.



Note: At the driver dialog panes under **Settings > Driver** the driver settings can be configured.

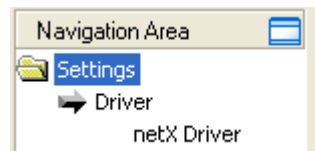

Figure 9: Navigation Area – Settings

To configure a driver:

1. Select **Settings > Driver > [Name of the assigned driver]**.
 - ↪ The corresponding driver dialog pane is displayed.
2. Configure the driver settings.
 - To get detailed information how to configure the single drivers, please refer to the corresponding description of the driver.



You can access to the single descriptions of the drivers as online help via the DTM user interface (**F1** key).

To access to the online help with the descriptions of the drivers:

- Select **Settings > Driver > [Name of the assigned driver]**.
- Press the **F1** key.

3.2.3 cifX Device Driver

In the AS-Interface Master DTM for the **cifX Device Driver** no driver dialog pane is available, since for the **cifX Device Driver** no driver settings are required.

The **cifX Device Driver** is used, if the AS-Interface Master DTM is installed in the same PC as the AS-Interface Master device.



Note: To establish a connection from a DTM to a Master device via the **cifX Device Driver**, the **cifX Device Driver** must be installed and the driver must have access to the Master device.

3.2.4 netX Driver

The **netX Driver** is used to connect the DTM to the device via different connection types. The DTM communicates with the device via an USB connection, a serial (RS232) connection or a TCP/IP connection. The **netX Driver** establishes

- via the USB interface of the device and the USB port of the PC an USB connection to the device,
- via the RS232 interface of the device and the COM port of the PC a serial connection (RS232) to the device
- and via Ethernet a TCP/IP connection to the device.

To connect the DTM to the physical layer of the device the **netX Driver** software works in combination with the software components:

- “USB/COM connector” for the USB connection and for the serial connection (RS232) and
- “TCP/IP connector” for the Ethernet connection.

3.2.4.1 netX Driver - USB/RS232 Connection

The communication from the DTM to the device via an **USB/RS232 Connection** is used when the DTM is installed on a PC and between the PC and the device

- an USB connection
- or a serial connection (RS232) exists.

The DTM accesses to the device via the USB interface or via the RS232 interface of the device. This requires either to connect an USB port of the PC to the USB interface of the device using an USB cable or to connect a physical COM port of the PC to the RS232 interface of the device via a serial cable.

The **netX Driver / USB/RS232 Connection** supports all physical and virtual COM ports available at the PC.

Via the RS232 interface or USB interface of the device, the device is configured or diagnosis is performed.

3.2.4.2 Driver Parameters for netX Driver - USB/RS232 Connection

The settings of the driver parameters for the USB/RS232 connection are made via the **netX Driver / USB/RS232 Connection** configuration dialog.

➤ Open the **USB/RS232 Connection** dialog via navigation area **Settings > Driver > netX Driver**.

➤ The **USB/RS232 Connection** dialog is displayed:

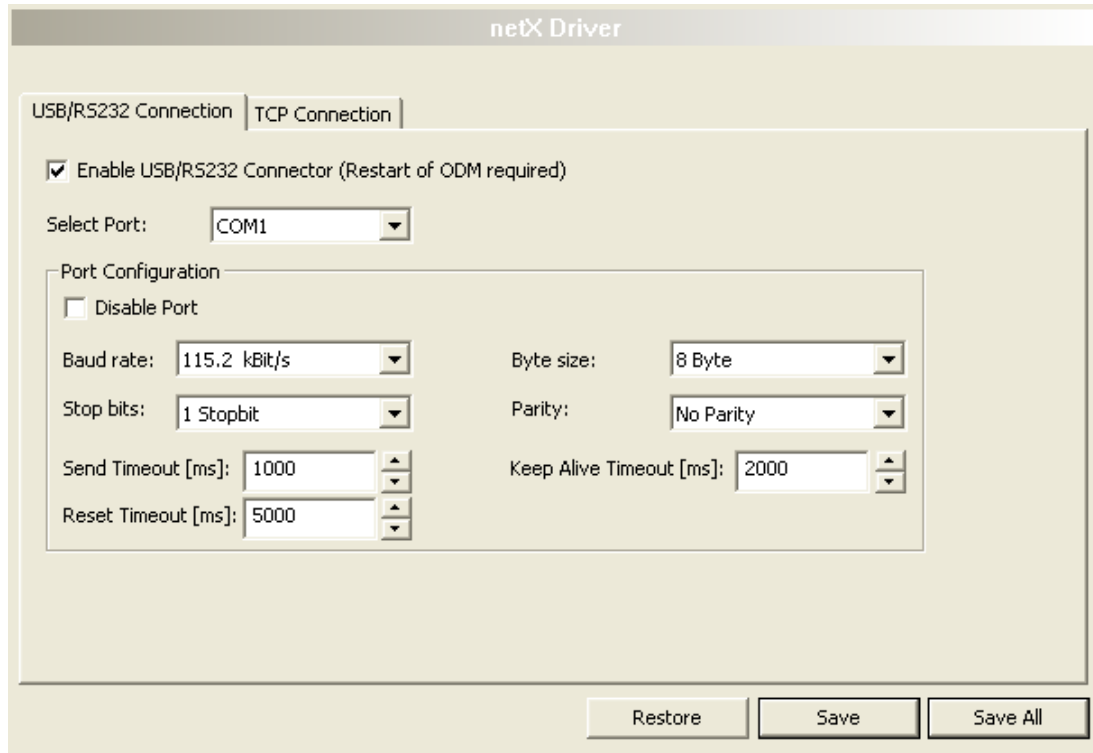



Figure 10: netX Driver > USB/RS232 Connection

Parameter	Meaning	Range of Value / Value
Enable USB/RS232 Connector (Restart of ODM required)	checked: The netX Driver can communicate via the USB/RS232 interface. unchecked: The netX Driver can <u>not</u> communicate via the USB/RS232 interface. If the check mark for Enable USB/RS232 Connector is set or removed, then the ODM server must be restarted ¹ , to make the new setting valid. ¹ Restart the ODM server via the ODMV3 Tray Application : -In the foot line click to  using the right mouse key. - In the context menu select Service > Start .	checked, unchecked; Default: unchecked
Select Port	Depending which COM ports (interfaces) are available on the PC; they will be listed under Select Port .	COM 1 to COM N
Port Configuration		
Disable Port	checked: No connection. unchecked: The netX Driver tries to establish a connection using the configured USB/RS232 interface.	checked, unchecked (Default)
Baud rate	Transfer rate: number of bits per second. The device must support the baud rate.	9.6, 19.2, 38.4, 57.6 or 115.2 [kBit/s]; Default (RS232): 115.2 [kBit/s]

Parameter	Meaning	Range of Value / Value
Stop bits	Number of stop bits sent after the transfer of the send data for synchronization purposes to the receiver.	Stop bit: 1, 1.5, 2; Default (RS232): 1
Send Timeout [ms]	Maximum time before the transfer of the transmission data is canceled, when the send process fails, for example, because of the transfer buffer is full.	100 ... 60.000 [ms]; Default (RS232 and USB): 1000 ms
Reset Timeout [ms]	Maximum time for a device reset, including the re-initialization of the physical interface used for the communication.	100 ... 60.000 [ms]; Default (RS232 and USB): 5000 ms
Byte size	Number of bits per byte by byte specification	7 Bit, 8 Bit; Default (RS232): 8 Bit
Parity	In the error detection in data transmission using parity bits, "parity" describes the number of bits occupied with 1 in the transmitted information word. No Parity: no parity bit Odd Parity: The parity is "odd ", if the number of bits occupied with 1 in the transmitted information word is odd. Even parity: The parity is "even", if the number of bits occupied with 1 in the transmitted information word is even. Mark Parity: if the parity bit is always 1, this is named mark-parity (it contains no information). Space Parity: if the parity bit always 0, this is named space-parity (it is an empty space).	No Parity, Odd Parity, Even Parity, Mark Parity, Space Parity; Default (RS232): No Parity
Keep Alive Timeout [ms]	The "Keep Alive" mechanism is used to monitor whether the connection to the device is active. Connection errors are detected using a periodic heartbeat mechanism. The heartbeat mechanism is initiated after the set time has elapsed, if the communication has failed.	100 ... 60.000 [ms]; Default (RS232 and USB): 2000 ms
Restore	Resets all settings in the configuration dialog to the default values.	
Save	Saving all settings made in the configuration dialog netX Driver > Save USB/RS232 Connection , i. e. only for the selected connection type.	
Save All	Saving all settings made in the configuration dialog netX Driver , i. e. for all connection types.	

Table 12: Parameters netX Driver > USB/RS232 Connection

3.2.4.3 netX Driver - TCP/IP Connection

The communication from the DTM to the device via a **TCP/IP Connection** is used in the following two typical applications:

Application 1: The device has its own Ethernet interface. The DTM is installed on a PC and the TCP/IP connection is established from this PC to the stand-alone device. The IP address of the device is used.

Application 2: The device is installed in a remote PC. The DTM is installed on an additional PC and the TCP/IP connection is established from this PC to the remote PC. The IP address of the remote PC is used. For the TCP/IP connection is made, on the remote PC the cifX TCP/IP server must be started. The cifX TCP/IP server allows the remote access to the device via a TCP/IP connection.



Note: An exe file for the cifXTCP/IP server is provided on the product CD in the *Tools* directory.

Via the TCP/IP interface of the device or of the remote PC, the device is configured or diagnosis is performed.

3.2.4.4 Driver Parameters for netX Driver - TCP/IP Connection

The settings of the driver parameters for the TCP/IP connection are made via the **netX Driver / TCP Connection** configuration dialog.

- Open the **TCP Connection** dialog via navigation area **Settings > Driver > netX Driver**.
- The dialog **netX Driver** is displayed:
- Select **TCP Connection**.

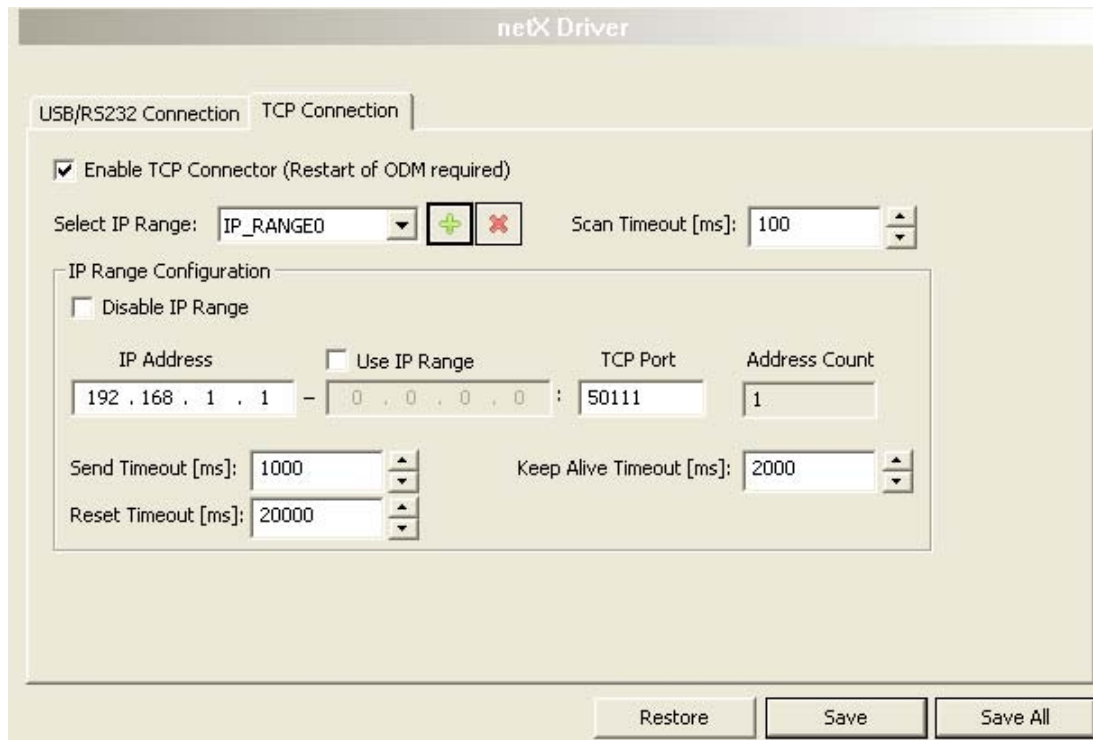





Figure 11: netX Driver > TCP Connection

Parameter	Meaning	Range of Value / Value
Enable TCP Connector (Restart of ODM required)	<p>checked: The netX Driver can communicate via the TCP/IP interface.</p> <p>unchecked: The netX Driver can <u>not</u> communicate via the TCP/IP interface.</p> <p>If the check mark for Enable TCP Connector is set or removed, then the ODM server must be restarted¹, to make the new setting valid.</p> <p>¹ Restart the ODM server via the ODMV3 Tray Application:</p> <p>- In the foot line click to  using the right mouse key.</p> <p>- In the context menu select Service > Start.</p>	checked, unchecked; Default: unchecked
Select IP Range	<p>Via Select IP Range already created IP ranges can be selected.</p> <p>Via  an additional IP range can be added.</p> <p>Via  an IP range can be deleted.</p>	
Scan Timeout [ms]	With the scan timeout can be set, how long to wait for a response during a connection is established.	10 ... 10000 [ms]; Default: 100 ms

Parameter	Meaning	Range of Value / Value
IP Range Configuration		
Disable IP Range	checked: No connection. unchecked: The netX Driver tries to establish a connection using the configured TCP/IP interface.	checked, unchecked (Default)
IP Address (left)	Enter the IP address of the device, (if Use IP Range is not checked). Enter the start address of the IP scanning range, (if Use IP Range is checked).	valid IP address; Default: 192.168.1.1
Use IP Range	checked: An IP address range is used. unchecked: Only one IP address is used.	checked, unchecked; Default: unchecked
IP Address (right)	Enter the ending address of the IP scanning range, (only if Use IP Range is checked).	valid IP address; Default: 0.0.0.0
Address Count	Displays the scanning range address count, depending on the selected IP-start or IP-end address. (For this read the note given below.)	recommended: 10
TCP Port	Identifies the endpoint of a logical connection or addresses a specific endpoint on the device or PC.	0 - 65535; Default Hilscher device: 50111
Send Timeout [ms]	Maximum time before the transfer of the transmission data is canceled, when the send process fails, for example, because of the transfer buffer is full.	100 ... 60.000 [ms]; Default (TCP/IP): 1000 ms
Reset Timeout [ms]	Maximum time for a device reset, including the re-initialization of the physical interface used for the communication.	100 ... 60.000 [ms]; Default (TCP/IP): 2000 ms
Keep Alive Timeout [ms]	The "Keep Alive" mechanism is used to monitor whether the connection to the device is active. Connection errors are detected using a periodic heartbeat mechanism. The heartbeat mechanism is initiated after the set time has elapsed, if the communication has failed.	100 ... 60.000 [ms]; Default (TCP/IP): 2000 ms
Restore	Resets all settings in the configuration dialog to the default values.	
Save	Saving all settings made in the configuration dialog netX Driver > Save TCP/IP Connection , i. e. only for the selected connection type.	
Save All	Saving all settings made in the configuration dialog netX Driver , i. e. for all connection types.	

Table 13: Parameters netX Driver > TCP Connection



Note: Do not use large IP ranges in combination with a low scan timeout. Microsoft introduced in Windows® XP SP2 a limit of concurrent half-open outbound TCP/IP connections (connection attempts) to slow the spread of virus and malware from system to system. This limit makes it impossible to have more than 10 concurrent half-open outbound connections. Every further connection attempt is put in a queue and forced to wait. Due to this limitation a large IP range used in combination with a low scan timeout could prevent the connection establishment to a device.

3.3 Device Assignment



Note: In the **Device Assignment** you first must assign the AS-Interface Master device to the AS-Interface Master DTM by checking the check box. This is essential to establish an online connection from the AS-Interface Master DTM to the AS-Interface Master device later, as described in section *Connecting/Disconnecting Device* on page 85.



Important: For a 2-channel device consecutively channel 1 or channel 2 must be assigned to the DTM.

Therefore in the **Device Assignment** dialog pane you scan for the AS-Interface Master device and select it.

If the device did not get a firmware or shall get a new firmware:

1. first you scan for the device/s (with or without firmware) and select it/them,
2. then you download a firmware to the device and
3. subsequently you scan for the device/s (with firmware) once more and select it/them again.

3.3.1 Scanning for Devices

1. Select **Settings > Device Assignment** in the navigation area.
- The dialog pane **Device Assignment** is displayed.

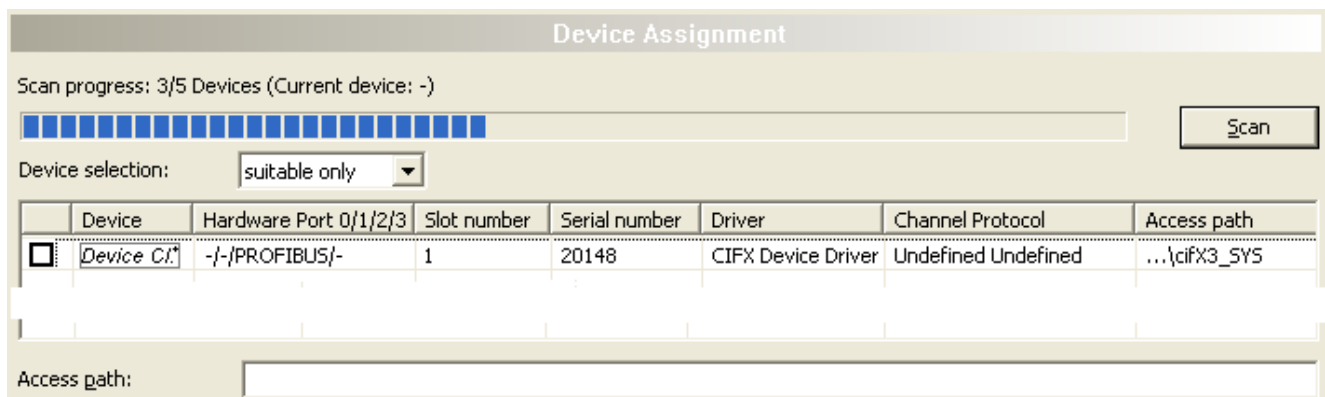

Figure 12: Device Assignment - detected Devices (* The name of the device class is displayed.) – Example for a device without firmware

2. Select the list box entry **suitable only**.
3. Select the **Scan** button, to start the scanning process.
- Under **Device Selection** all devices are displayed, which can be connected to the AS-Interface Master DTM via the preselected driver.



Note: For devices, which have been found via the **cifX Device Driver** in the column **Access path** the indication ...\\cifX[0toN]_SYS is displayed. This is correct, as long as a device did not get a firmware. After the firmware download has been completed, in the column **Access path** the indication ...\\cifX[0toN]_Ch[0to3] is displayed.

Parameter	Meaning	Range of Value / Value
Device selection	Selecting suitable only or all devices.	suitable only, all
Device	Device class of the AS-Interface Master Devices.	
Hardware Port 0/1/2/3	Shows, which hardware is assigned to which communication interface.	
Slot number	Shows the Slot Number (Card ID) preset at the cifX card via the Rotary Switch Slot Number (Card ID) . The indication n/a means, that no Slot-Nummer (Karten-ID) exists. This occurs, if the cifX card is not equipped with a Rotary Switch Slot Number (Card ID) or for cifX cards equipped with a Rotary Switch Slot Number (Card ID) , if the rotary switch is set to the value 0 (zero).	1 to 9, n/a
Serial number	Serial number of the device	
Driver	Name of the driver	
Channel Protocol	Shows, which firmware is loaded to which device channel. The data for the used channel consists of the protocol class and the communication class. a.) For devices without firmware: Undefined Undefined, b.) For devices with firmware: Protocol name corresponding to the used Firmware	
Access path (under Device selection last column on the right)	Depending on the used driver in the column Access path different data to the device are displayed. For the cifX Device Driver the following data are displayed: a.) For devices without firmware: ...\ cifX[0toN]_SYS , b.) For devices with firmware: ...\ cifX[0toN]_Ch[0to3] . cifX[0toN] = Board number 0 to N Ch[0to3] = Channel number 0 to 3	Depending on the device and on the driver: board or channel number, IP address or COM interface
Access path (at the lower side of the dialog pane)	If under Device selection the check box for a device is checked, under Access path (at the lower side of the dialog pane) the driver identification or depending on the used driver additional data to the device. For the cifX Device Driver the following data are displayed: a.) For devices without firmware: ...\ cifX[0toN]_SYS , b.) For devices with firmware: ...\ cifX[0toN]_Ch[0to3] . cifX[0toN] = Board number 0 to N Ch[0to3] = Channel number 0 to 3	driver identification (ID) depending on the device and on the driver: board or channel number, IP address or COM interface

Table 14: Parameters of the Device Assignment

3.3.1.1 Scanning for all Devices or for suitable only

all

1. In the **Device Assignment** pane select the list box entry **all**.
2. Select the **Scan** button, to start the scanning process.

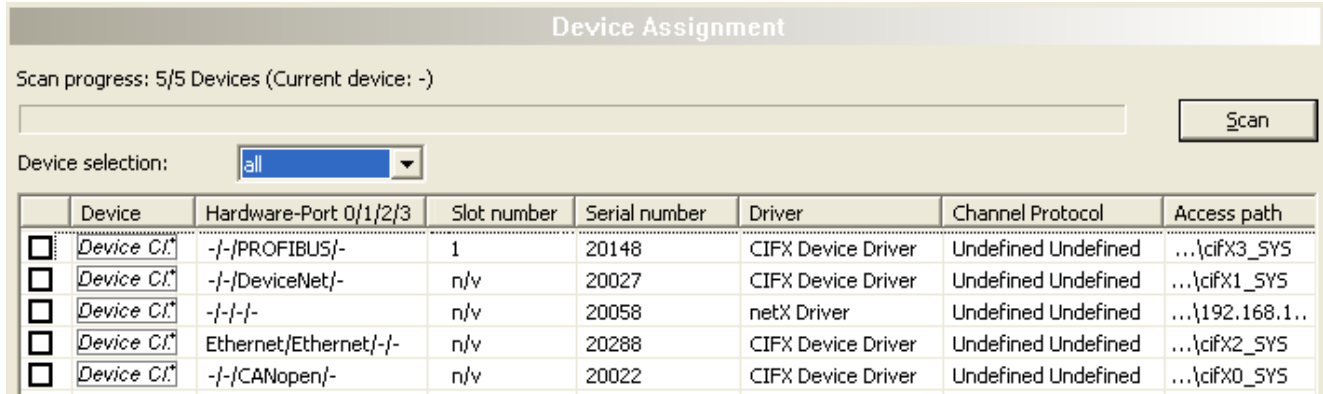

Figure 13: Device Assignment - detected Devices (* The name of the device class is displayed.) Example for Devices without Firmware

- ↗ Under **Device Selection** all devices are displayed, which are attainable in the network and which can be connected to a single DTM each via the preselected drivers.



Note: During a subsequent firmware download in the selection window **Select Firmware File** all files from the selected folder are displayed, under **Files of Type** „All Files (*.*)“ is displayed and the check box **Validate the selected firmware file.** is unchecked.

suitable only

1. In the **Device Assignment** pane select the list box entry **suitable only**.
 2. Select the **Scan** button, to start the scanning process.
- ↗ Under **Device Selection** all devices are displayed, which can be connected to the AS-Interface Master DTM via the preselected drivers.



Note: During a subsequent firmware download in the selection window **Select Firmware File** only firmware files from the selected folder are displayed, under **Files of Type** „Firmware Files (*.nxm)“ or „Firmware Files (*.nxf)“ is displayed and the check box **Validate the selected firmware file.** is checked.

3.3.2 Selecting the Device (with or without firmware)



Note: A connection with the AS-Interface Master DTM can only be established with one AS-Interface Master device.

To select the physical AS-Interface Master device (with or without firmware):

1. In the **Device Assignment** pane in the selection list **Device selection** check the check box for the device.

	Device	Hardware Port 0/1/2/3	Slot number	Serial number	Driver	Channel Protocol	Access path
<input checked="" type="checkbox"/>	Device Cl.*	-/-/PROFIBUS/-	1	20148	CIFX Device Driver	PROFIBUS Master	... \cifX3_SYS

Access path: {368BEC5B-0E92-4C0E-B4A9-64F62AE7AAFA}\cifX3_SYS

Figure 14: Device Assignment - Selecting the Device (* The name of the device class is displayed.) – Example for a device without firmware / one Device is selected

↗ Under **Access path** (below in the dialog pane) the access path to the device, e. g. the driver identification, or depending on the used driver additional access data of the device are displayed.

2. Select the **Apply** button, to apply the selection.



Note: Before an online connection from the AS-Interface Master DTM to the AS-Interface Master device can be established, a firmware must be loaded to the device and the device must be selected once more.



For further information refer to section *Firmware Download* on page 41 or to section *Selecting the Device once more (with Firmware)* on page 39.

3.3.3 Selecting the Device once more (with Firmware)

To select the AS-Interface Master device (with firmware) once more, proceed as described hereafter:

all

1. In the pane **Device Assignment** select the list box entry **all**.
2. Select **Scan**.
- ↗ Under **Device Selection** all devices are displayed, which are attainable in the network and which can be connected to a DTM via the preselected drivers.
3. In the **Device Assignment** pane in the selection list **Device selection** check the check box for the device.

	Device	Hardware-Port 0/1/2/3	Slot number	Serial number	Driver	Channel Protocol	Access path
<input checked="" type="checkbox"/>	Device Cl.*	-/-/PROFIBUS/-	1	20148	CIFX Device Driver	PROFIBUS-DP Master	...\cifX3_Ch0
<input type="checkbox"/>	Device Cl.*	-/-/DeviceNet/-	n/v	20027	CIFX Device Driver	DeviceNet Master	...\cifX1_Ch0
<input type="checkbox"/>	Device Cl.*	-/-/-/-	n/v	20058	netX Driver	Undefined Undefined	...\192.168....
<input type="checkbox"/>	Device Cl.*	Ethernet/Ethernet/-/-	n/v	20288	CIFX Device Driver	PROFINET IO Device	...\cifX2_Ch0
<input type="checkbox"/>	Device Cl.*	-/-/CANopen/-	n/v	20022	CIFX Device Driver	Undefined Undefined	...\cifX0_SYS

Access path: {368BEC5B-0E92-4C0E-B4A9-64F62AE7AAFA}\cifX3_Ch0

Figure 15: Device Assignment - Selecting the Device (* The name of the device class is displayed.) – Example for Devices with and without Firmware / one Device is selected



Note: After the firmware download has been completed, for the devices which have been detected via the **cifX Device Driver** the following data are displayed:

- In the column **Channel Protocol**: the data for the firmware for the used channel
- In the column **Access path** or under **Access path** (below in the dialog pane):
the data: ...cifX[0toN]_Ch[0to3].
cifX[0toN] = board number 0 to N
Ch[0to3] = channel number 0 to 3

4. Select the **Apply** button, to apply the selection.
5. Or select the **OK** button, to apply the selection and to close the DTM interface dialog.
6. Connect the DTM to the device using the context menu (right mouse click).

Or:

suitable only

1. In the pane **Device Assignment** select the list box entry **suitable only**.
2. Select **Scan**.
- ↗ Under **Device Selection** all devices are displayed, which can be connected to the AS-Interface Master DTM via the preselected drivers.
3. In the **Device Assignment** pane in the selection list **Device selection** check the check box for the device.

Figure 16: Device Assignment - Selecting the Device (* The name of the device class is displayed.) – Example for a device with firmware / one Device is selected



Note: After the firmware download has been completed, for the devices which have been detected via the **cifX Device Driver** the following data are displayed:

- In the column **Channel Protocol**: the data for the firmware for the used channel
- In the column **Access path** or under **Access path** (below in the dialog pane):
the data: ...\\cifX[0toN]_Ch[0to3].
cifX[0toN] = board number 0 to N
Ch[0to3] = channel number 0 to 3

4. Select the **Apply** button, to apply the selection.
5. Or select the **OK** button, to apply the selection and to close the DTM interface dialog.
6. Connect the DTM to the device using the context menu (right mouse click).



For further information how to establish an online connection from the AS-Interface Master DTM to the AS-Interface Master device, refer to section *Connecting/Disconnecting Device* on page 85.

3.4 Firmware Download

Using the **Firmware Download** dialog a firmware can be transferred to the device.



CAUTION! The firmware download

- Stops the bus communication,
- erases the configuration data base and
- overwrites the existing firmware in the device.

To complete the update and to make the device operable again, please re-download the configuration when this operation has finished.



Note: Prior to the firmware download, you must select the driver and the Master device (with or without firmware).



For further information refer to section *Overview Settings* on page 23.

To load the firmware to the device:

1. In the **navigation** area select **Settings > Firmware Download**.

➤ The dialog **Firmware-Download** pane is displayed.

Figure 17: Firmware Download

Parameter	Meaning
Name	Name of the Firmware
Version	Version and Build Version of the Firmware
Browse...	Button to select the firmware file.
Download	Button to download the firmware.

Table 15: Parameter Firmware Download

2. Select **Browse**.

➤ The selection window **Select Firmware File** is displayed.

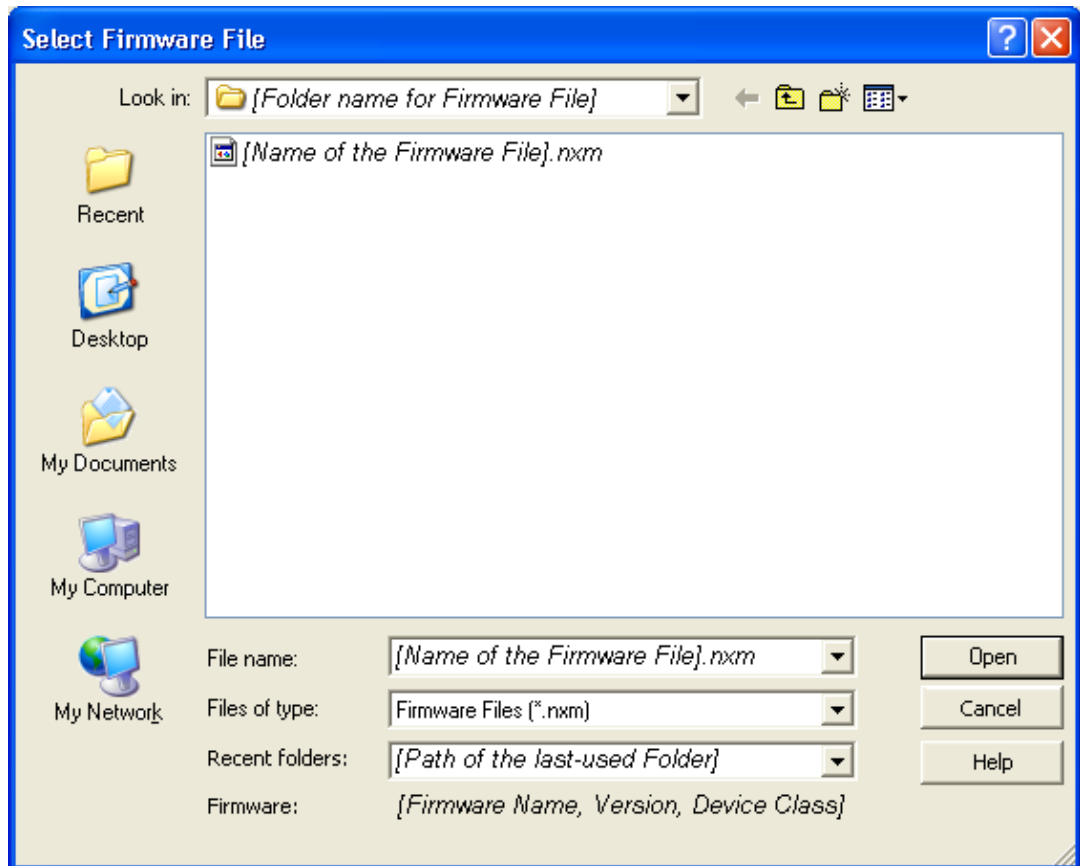

Figure 18: Selection Window Select Firmware File

Parameter	Meaning	Range of Value / Value
Files of Type	„All Files (*.*)“, if before in the Device Assignment pane the list box entry all has been selected. „ Firmware Files (*.nxm)“ or Firmware Files (*.nxf), if before in the Device Assignment pane the list box entry suitable only has been selected.	All Files (*.*), Firmware Files (*.nxm), Firmware Files (*.nxf)
Recent folder	Path of the recently opened folder	
Firmware	As soon as the firmware file has been selected, under Firmware the name, the version and the build version as well as the device class for the selected firmware is displayed.	Name, Version, Build Version, Device Class for the selected firmware
Help	Button, to open the online help of the DTM.	

Table 16: Parameters Select Firmware File



Further descriptions to the selection window **Select Firmware File** are included in the context sensitive help (**F1** key) of the Microsoft Corporation.



Note: After in the **Device Assignment** pane the list box entry **all/suitable only** has been set, during a subsequent firmware download in the selection window **Select Firmware File** the following data are displayed or set:

(for list box entry →)	all	suitable only
In the selection window Select Firmware File:	all files from the selected folder	only firmware files from the selected folder
Under Files of Type*:	„All Files (*.*)“	„Firmware Files (*.nxm)“, „Firmware Files (*.nxf)“
Validation:	There is a restricted validation, if the selected firmware is applied for the download.	A validation is made, if the firmware file is suitable for the AS-Interface Master DTM.

*These settings in the selection window **Select Firmware File** can also be changed manually.

3. In the selection window mark the firmware file to be loaded using the mouse.
- ↻ In the selection window under **Firmware** the name and the version of the firmware are displayed.
4. In the selection window select the **Open** button.
- ↻ A validation is made, if the selected firmware file is suitable for the AS-Interface Master DTM.
- ↻ In the dialog pane **Firmware Download** during the validation **Download** is grayed out.
- ↻ The selection window is closed.
5. In the dialog pane **Firmware Download** click to the **Download** button, to download the firmware.

Firmware is not valid for the selected device

- ↻ If a firmware file is selected, which is not valid for the assigned device, the request **Select Firmware File** is displayed.



Figure 19: Request Select Firmware File - Example

- Answer to the request with **No**.

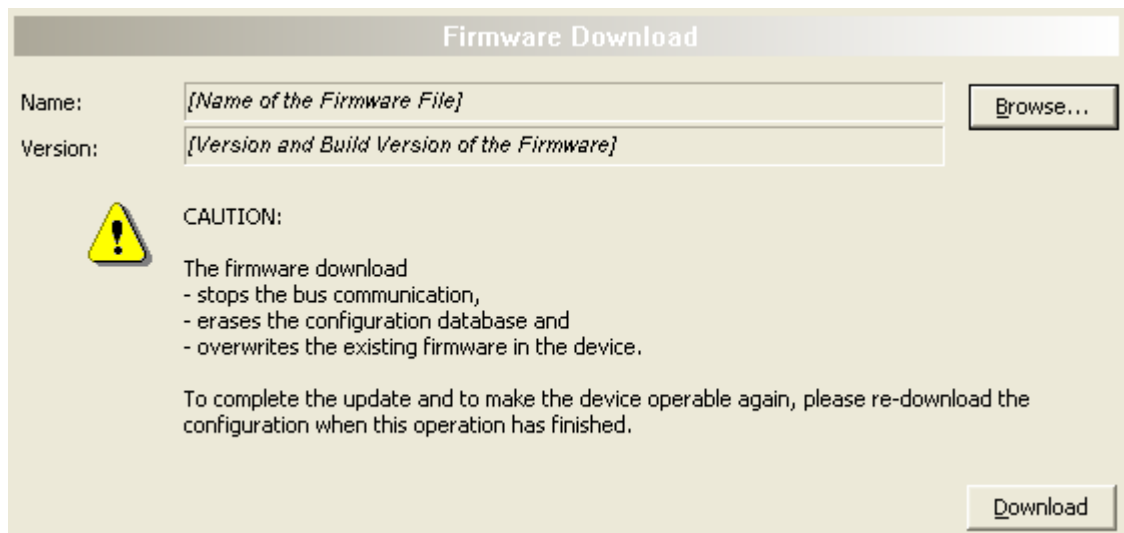

Figure 20: Firmware Download – Download

⇒ The request **Do you really want to download the firmware?** is displayed.

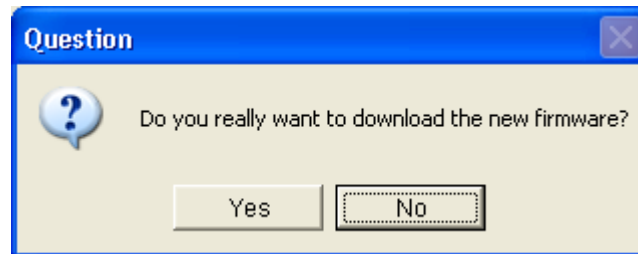

Figure 21: Firmware-Download – Question)

6. Select the **Yes** button.

- During the download a progress bar is displayed, in the status line a clock / green hook symbol is displayed and **Download** is grayed out.

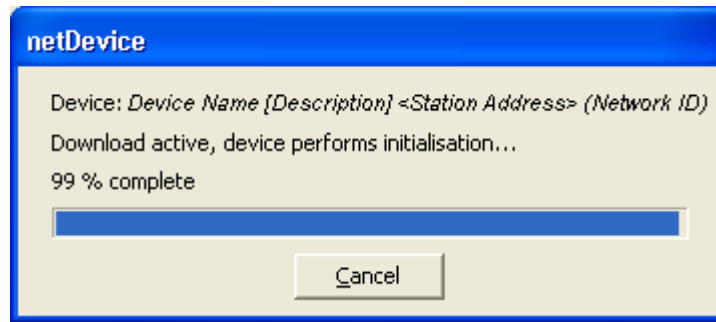

Figure 22: Clock Symbol and Hook Symbol green

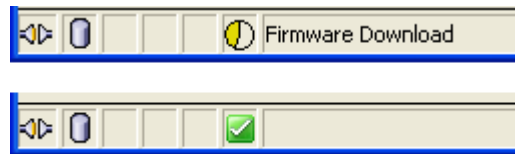

Figure 23: Clock Symbol and Hook Symbol green

- If necessary, cancel the download via **Cancel**.

4 Configuration

4.1 Overview Configuration

Configuration Steps

The following steps are required to configure the parameters of the AS-Interface Master device using the AS-Interface Master DTM:

1. Set the Process Data.
2. Set the device address.
3. Set the station address of the devices.
4. Set the **Master Settings**.
5. Set the **Bus Parameters**.

Configuration Dialog Panes

The table below gives an overview for the Configuration dialog panes descriptions:

Section	Subsection	Page
<i>Process Data</i>		47
<i>Address Table</i>		48
<i>Station Table</i>		51
<i>Master Settings</i>		52
	<i>Start of Bus Communication</i>	53
	<i>Application Monitoring</i>	53
	<i>Process Image Storage Format</i>	54
	<i>Module Alignment</i>	54
	<i>Process Data Handshake</i>	55
<i>Bus Parameters</i>		56

Table 17: Descriptions of the Dialog Panes Configuration

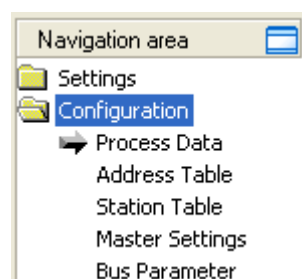

Figure 24: Navigation Area - Configuration



Important: For a 2-channel device consecutively channel 1 or channel 2 each must be configured individually.



Notice the descriptions in the section *Configuration Steps* on page 18.

4.2 Process Data

For the AS-Interface Master DTM the **Process Data** pane serves as an external process data interface, e. g. for data transfer to a PLC unit. The process data pane lists the slave devices connected to the master, as well as the configured modules or input or output signals of the devices. This makes the fieldbus structure visible.

For the configured modules or signals symbolic names can be set. In addition signal data available to the OPC server can be checked.

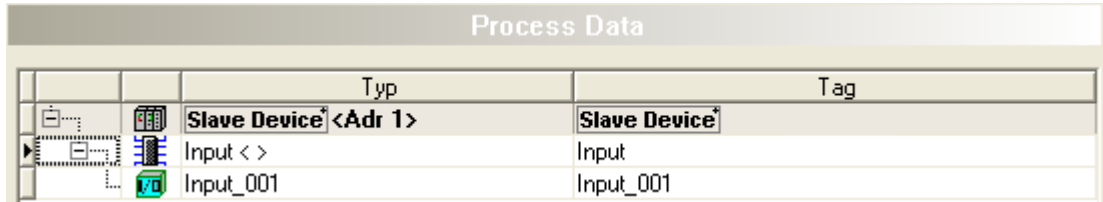

Figure 25: Process Data (*The name of the Slave device is displayed.)

Column	Meaning
Type	Device labeling provided by the hardware: Also description of the modules or input or output signals configured to the device.
Tag	Device name provided by the hardware (not changeable in the FDT container) or symbolic name for the modules configured to the device or for the input or output signals (changeable).
OPC	Option which module or signal data shall be provided for the OPC server.

Table 18: Process Data

4.3 Address Table

The **Address Table** dialog pane shows a list of all addresses used in the process data image. The displayed addresses refer to the used AS-Interface.

To configure the address data:

- Select **Configuration > Address Table** in the navigation area.

Station Table					
	Activate	Station Address	Device	Name	Vendor
▶	<input checked="" type="checkbox"/>		1 S-0.1, Two Dual-Signal Sensor	ASiSlave	[Name of the Manufacturer]
	<input checked="" type="checkbox"/>		2 S-1.0, Remote I/O Port	ASiSlave	[Name of the Manufacturer]

Figure 26: Configuration > Address Table (In the Figure shown here, in the column Device or Name example devices are displayed.)

4.3.1 Auto Addressing, Display Mode, CSV Export

Auto Addressing

Auto addressing

Figure 27: Configuration > Address Table - Auto Addressing

The **Auto Addressing** is used by default. For manual addressing the check-box must be unchecked.

Display Mode

- Use the **Display Mode** drop-down list to select data display mode decimal or hexadecimal.

Display mode:

Figure 28: Configuration > Address Table - Display Mode

CSV Export

The **CSV Export** option allows to export input- and output addresses as CSV file (CSV = comma separated value). Therefore:

- Click to the **CSV Export** button.
- A file saving dialog opens.
- Save the data as *.CSV file.

You can open the generated data by means of a spreadsheet application.

4.3.2 Inputs / Outputs

If manual addressing is allowed, you assign the input or output addresses of the modules manually:

- Click on an address of a module.
- Edit the field and type in a new address.

Parameter	Meaning
Station Address	Station address of the assigned Slave device
Device	Actual device name of the assigned Slave device from the GSE file.
Name	Free definable symbolic name of the assigned Slave device.
Module	Name of the module according GSD
Type	Input data type or output data type
Length	Number of the Signals included (IB, QB, IW or QW)
Address	Output data offset address or input data offset address

Table 19: Address Table Pane Parameters - Inputs / Outputs

- Confirm your modifications by clicking on the **OK** button.
- ↻ The manually changed address is now set.

Sort Addresses

- To sort the address data by **Name of Station** or by **Address**, click on the respective column header.

4.4 Station Table

The **Station Table** shows the list of all slave devices configured in the master configuration.

Station Table					
	Activate	Station Address	Device	Name	Vendor
▶	<input checked="" type="checkbox"/>	1	S-0.1, Two Dual-Signal Sensor	ASiSlave	[Name of the Manufacturer]
	<input checked="" type="checkbox"/>	2	S-1.0, Remote I/O Port	ASiSlave	[Name of the Manufacturer]

Figure 29: Station Table (In the Figure shown here, in the column Device or Name example devices are displayed.)

Column	Meaning
Activate	Checkbox, to activate / deactivate a station
Station Address	<p>Station address of the Salve assigned</p> <p>For standard Slave devices valid addresses from 1 to 31 are available. For A/B Slaves with the ID code "A", which support the extended address range, the valid addresses 1A to 31A and 1B to 31B are available. The address 0 is used for configuration of newly detected slaves.</p> <p>Range for valid station address:</p> <p><u>Standard Slave addresses:</u> 1 – 31</p> <p><u>Extended Addressing Region:</u> A/B Slaves share an address. The addresses range from 1A to 31A and 1B to 31B. In the application, this corresponds to a range from 1 to 31 and 32 to 62. A/B Slaves are identifiable on their ID code "A".</p>
Device	Name of the salve assigned
Name	Name of the salve assigned
Vendor	Name of the vendor of the device

Table 20: Station Table

4.5 Master Settings

At the **Master Settings** pane device related settings can be made. These settings are assigned with the download of the configuration.



Information about the download you find in section *Download Configuration* on page 99.

- Open the **Master Settings** dialog via **Settings > Master Settings**.

Figure 30: Configuration > Master Settings

The following adjustments can be made here:

- Start of bus communication
- Application monitoring
- Process image storage format
- Module Alignment
- Process data handshake



Note: The setting options at the dialog pane **Master Settings** for client specific variants of the configuration software can differ from the setting options displayed here.

4.5.1 Start of Bus Communication

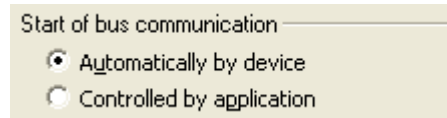

Figure 31: Master Settings > Start of Bus Communication

If **Automatically by device** is selected, the AS-Interface Master device starts with the data exchange on the bus after the initializing has been ended.

When **Controlled by application** is selected, the application program must activate the data exchange on the bus.



Note: The setting options under **Start of Bus Communication** for client specific variants of the configuration software can differ from the setting options displayed here.

4.5.2 Application Monitoring

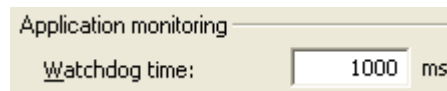

Figure 32: Master Settings > Application Monitoring

The **Watchdog time** determines the time within which the device watchdog must be re-triggered from the application program while the application program monitoring is activated. When the watchdog time value is equal to 0 the watchdog is deactivated and the application program monitoring is deactivated too.

The permissible range of values of the watchdog time is 20 to 65535. By default the watchdog time value equals to 1000 ms.

Watchdog time	Range of Value / Value
Permissible range of values	20 ... 65535 ms
Default	1000 ms
The software watchdog is deactivated.	0 ms

Table 21: Range of Value / Value for the Watchdog time



Note: The setting options under **Application Monitoring** for client specific variants of the configuration software can differ from the setting options displayed here.

4.5.3 Process Image Storage Format

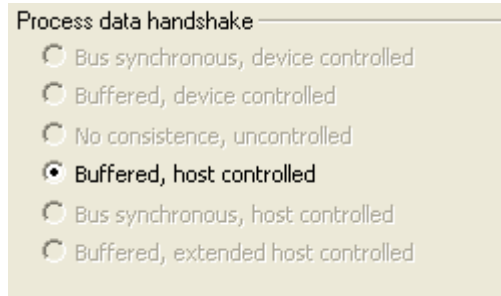

Figure 33: Master Settings > Process Image Storage Format

The **Process Image Storage Format** determines how the data words are stored in the process image.

For the data type Word it is possible to choose **Big Endian** or **Little Endian**.

Storage format (word module)	
Big Endian	MSB/LSB = higher/lower = Motorola format = Big Endian
Little Endian	LSB/MSB = lower/higher = Intel format = Little Endian

Table 22: Master Settings Pane Parameters - Process Image Storage Format



Note: The setting options under **Process Image Storage Format** for client specific variants of the configuration software can differ from the setting options displayed here.

4.5.4 Module Alignment

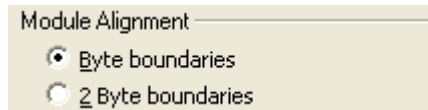

Figure 34: Master Settings > Module Alignment

The **Module Alignment** defines the addressing mode of the process data image. The addresses (offsets) of the process data are always interpreted as byte addresses. The **Module Alignment** then defines the addressing mode, **Byte boundaries** or **2 Byte boundaries**.

Parameter	Meaning
Byte boundaries	The modul address can start at any byte offset.
2 Byte boundaries	The modul address can only start at even byte offsets.

Table 23: Parameters Master Settings > Module Alignment



Note: The setting options under **Module Alignment** for client specific variants of the configuration software can differ from the setting options displayed here.

4.5.5 Process Data Handshake

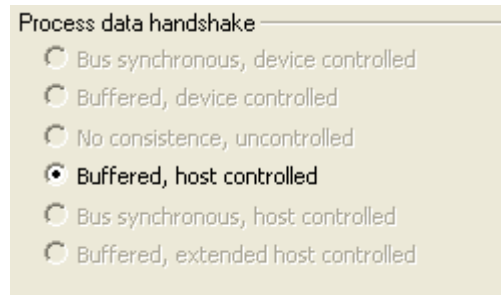

Figure 35: Master Settings > Process Data Handshake

The various types of **Process Data Handshakes** are used for setting the handshake of the process data for the AS-Interface Master device.

The selection of the used process data handshake is important for the correct data exchange between the application program and the device.

The used handshake of the process data needs to be supported by the used application program.

Only the **Buffered, host controlled** handshake mode is supported.



Note: The setting options under **Process Data Handshake** for customer specific variants of the configuration software can differ from the setting options displayed here.

4.6 Bus Parameters

- Open the **Bus Parameters** window via **Settings > Bus Parameters**.

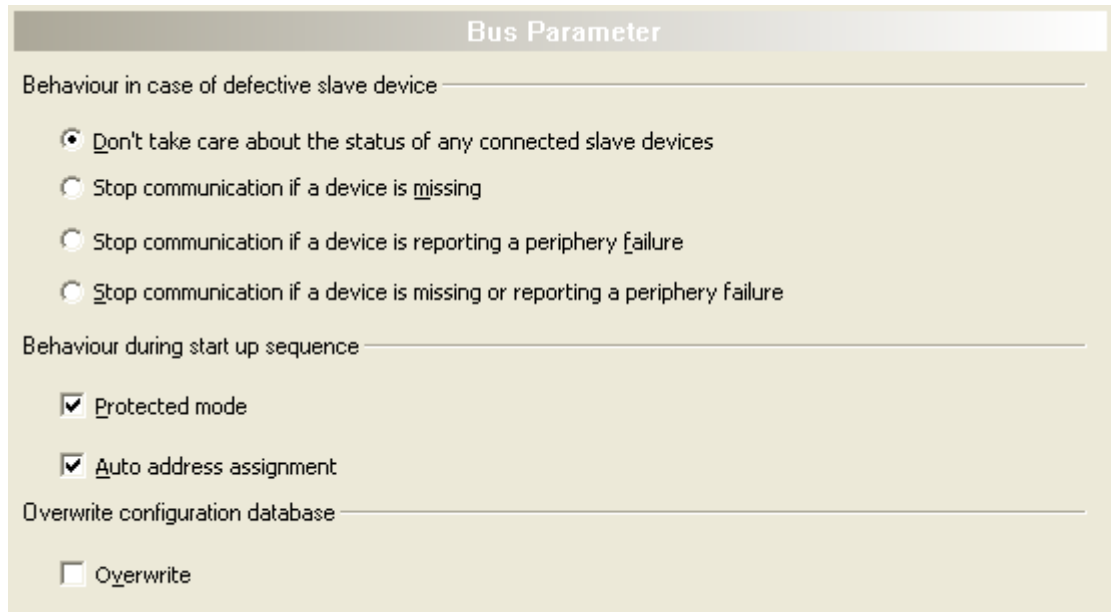

Figure 36: Bus Parameters

Parameter	Meaning
Behavior in case of defective Slave device	
	Determines the procedure of the Master, if a Slave is detected as missed during run time and during the first network start up phase
Don't take care about the status of any connected Slave devices.	The Master tries to keep the network communication notwithstanding of the states of the connected Slaves.
Stop communication if a device is missing.	The Master stops the network communication for the assigned channel, if it detects a missing Slave during the first network scan or during the data exchange.
Stop communication if a device is reporting a periphery failure.	The Master stops the network communication for the assigned channel, if at least one Slave is reporting a periphery failure.
Stop communication if a device is missing or reporting a periphery failure.	The Master stops the network communication for for the assigned channel, if it detects a missing Slave or a Slave reports a periphery failure.
Behavior during start up sequence	
	Determines the procedure of the Master during the start up in relation to the Slaves connected to the channel that is assigned to the Master.
Protected mode	If checked, the Master chip of the assigned channel goes in the "protected data exchange mode". If unchecked, it goes in the "configuration mode".
Auto address assignment	If checked an if the Master detects a Slave which can replace a missing Slave (it needs the same I/O code, ID, ID1 and ID2 code) the Master assigns the address of the missing Slave to the detected one, provided that the new Slave has the address 0 (zero).

Parameter	Meaning
Overwrite configuration database	
Overwrite	If checked, the AS-Interface Master overwrites the database if the Master receives configuration commands from the packet interface. (The services of the single configuration packets are described in the API manual.)

Table 24: Bus Parameters

5 Diagnosis

5.1 Overview Diagnosis

The dialog **Diagnosis** serves to diagnose the device behavior and communication errors. For diagnosis the device must reside in online state.

The **Extended Diagnosis** helps to find communication and configuration errors, when default diagnosis fails.



For further information to the **Extended Diagnosis** refer to section *Overview Extended Diagnosis* on page 68.

Diagnosis Panes

The table below gives an overview for the individual **Diagnosis** dialog panes descriptions:

Section	Page
<i>General Diagnosis</i>	59
<i>Master Diagnosis</i>	62
<i>Station Diagnosis</i>	63
<i>Interface Diagnosis</i>	64
<i>Firmware Diagnosis</i>	67

Table 25: Descriptions of the Diagnosis Panes



Note: Accessing the **Diagnosis** panes of the AS-Interface Master DTM requires an online connection from the AS-Interface Master DTM to the AS-Interface Master device. For a 2-channel device channel 1 or channel 2 each must be connected to the DTM separately.



For further information, refer to section *Connecting/Disconnecting Device* on page 85.

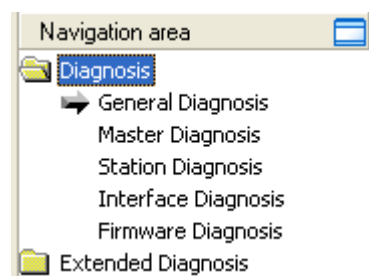

Figure 37: Navigation Area - Diagnosis

5.2 General Diagnosis

Information regarding the Device State and other general diagnosis parameters are displayed in the **General Diagnosis** dialog.

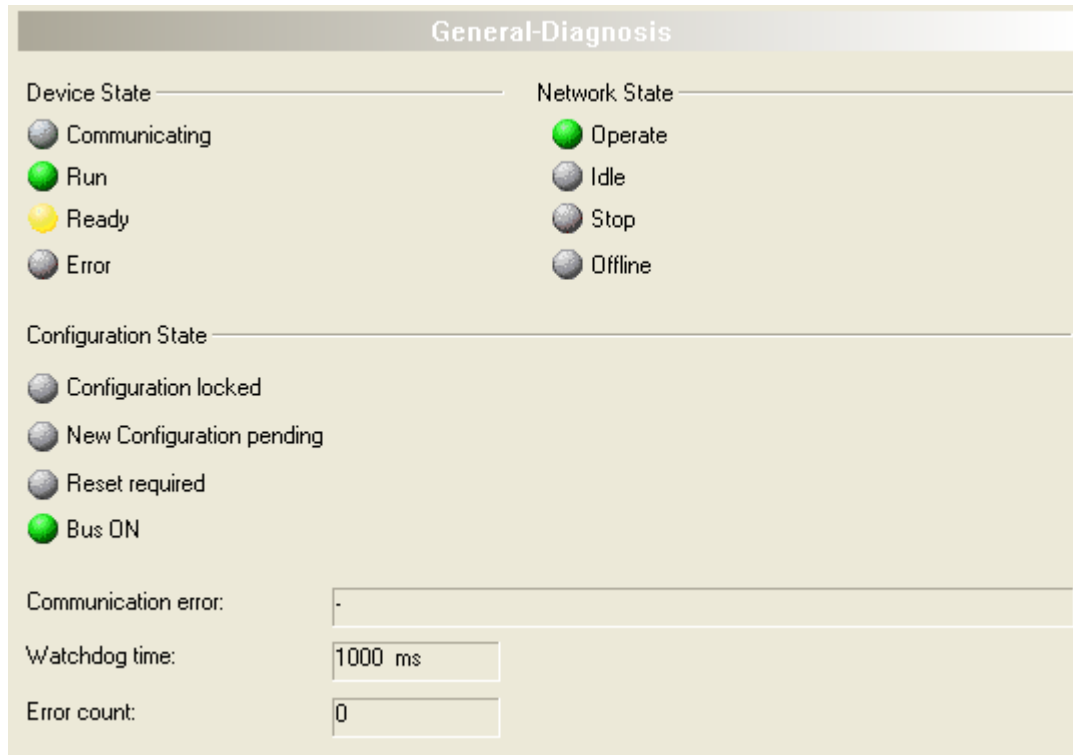

Figure 38: General Diagnosis

























LED	Meaning	Color	State
Device State			
Communicating	Shows whether the AS-Interface device executes the network communication.	 (green)	COMMUNICATING
		 (gray)	Not COMMUNICATING
Run	Shows whether the AS-Interface device has been configured correctly.	 (green)	Configuration OK
		 (gray)	Configuration not OK
Ready	Shows whether the AS-Interface device has been started correctly. The AS-Interface device waits for a configuration.	 (yellow)	Device READY
		 (gray)	Device not READY
Error	Shows whether the AS-Interface device records a device status error. For further information about the error characteristics and the number of counted errors refer to the extended diagnosis.	 (red)	ERROR
		 (gray)	No ERROR
Network State			
Operate	Shows whether the AS-Interface device is in data exchange. In a cyclic data exchange the input data or the output data of the AS-Interface Master are transmitted to the AS-Interface Slave.	 (green)	In OPERATION state
		 (gray)	Not in OPERATION state
Idle	Shows whether the AS-Interface device is in idle state.	 (yellow)	In IDLE state
		 (gray)	Not in IDLE state
Stop	Shows whether the AS-Interface device is in Stop state: There is no cyclic data exchange at the AS-Interface network. The AS-Interface device was stopped by the application program or it changed to the Stop state because of a bus error.	 (red)	In STOP state
		 (gray)	Not in STOP state
Offline	The AS-Interface Slave is offline as long as it does not have a valid configuration.	 (yellow)	In OFFLINE state
		 (gray)	Not in OFFLINE state
Configuration State			
Configuration locked	Shows whether the AS-Interface device configuration is locked, to avoid the configuration data are typed over.	 (yellow)	Configuration LOCKED
		 (gray)	Configuration not LOCKED
New Configuration pending	Shows whether a new AS-Interface device configuration is available.	 (yellow)	New Configuration pending
		 (gray)	No new Configuration pending
Reset required	Shows whether a firmware reset is required as a new AS-Interface device configuration has been loaded into the device.	 (yellow)	RESET required
		 (gray)	No RESET required
Bus ON	Shows whether the bus communication was started or stopped. I. e., whether the device is active on the bus or no bus communication to the device is possible and no response telegrams are sent.	 (green)	Bus ON
		 (gray)	Bus OFF

Table 26: Indication General Diagnosis

Parameter	Meaning
Communication Error	Shows the message text of the communication error. If the cause of the current error is resolved, „ – “ is displayed.
Watchdog time	Shows the watchdog time in ms.
Error Count	This field holds the total number of errors detected since power-up, respectively after reset. The protocol stack counts all sorts of errors in this field no matter if they were network related or caused internally.

Table 27: Parameter General Diagnosis

5.3 Master Diagnosis

Information regarding the Slave State, slave errors and slaves configured, active or in diagnostic are displayed in the **Master Diagnosis** dialog.

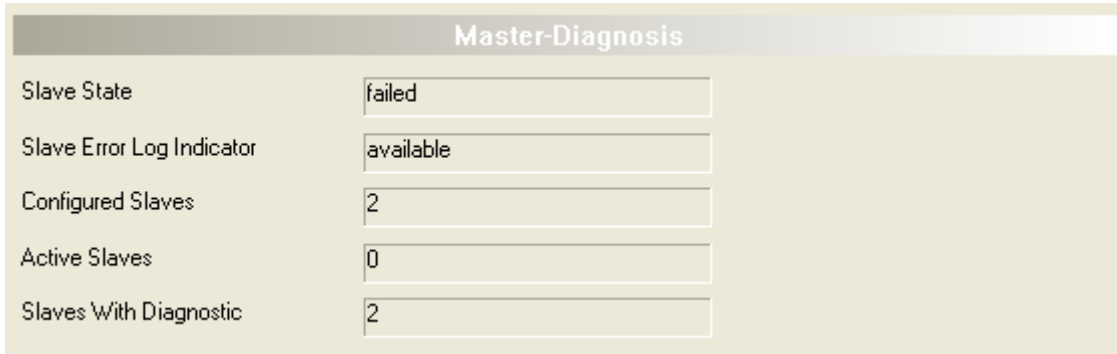

Figure 39: Master Diagnosis

Parameter	Meaning	Range of Value / Value
Slave State	Shows if slave state is ok or not. The slave state field for master diagnosis shows whether the master is in cyclic data exchange to all configured slaves. In case there is at least one slave missing or if the slave has a diagnostic request pending, the status is set to FAILED. For protocols that support non-cyclic communication only, the slave state is set to OK as soon as a valid configuration is found.	UNDEFINED, OK, FAILED
Slave Error Log Indicator	Shows if the Slave Error Log Indicator is available. The error log indicator field holds the number of entries in the internal error log. If all entries are read from the log, the field is set to zero.	EMPTY, AVAILABLE
Configured Slaves	Shows number of configured slaves. Number of configured slaves in the network according to the slave list derived from the configuration database created by the configuration software . The list includes the slaves to which the master has to open a connection.	
Active Slaves	Shows number of active slaves. Number of slaves in data exchange mode. The list includes the slaves to which the master has successfully opened a connection.	
Slaves With Diagnostic	Shows number of slaves with diagnostic. Number of Slaves with diagnosis or error slaves.	

Table 28: Parameter Master Diagnosis

5.4 Station Diagnosis

Stationsstatus

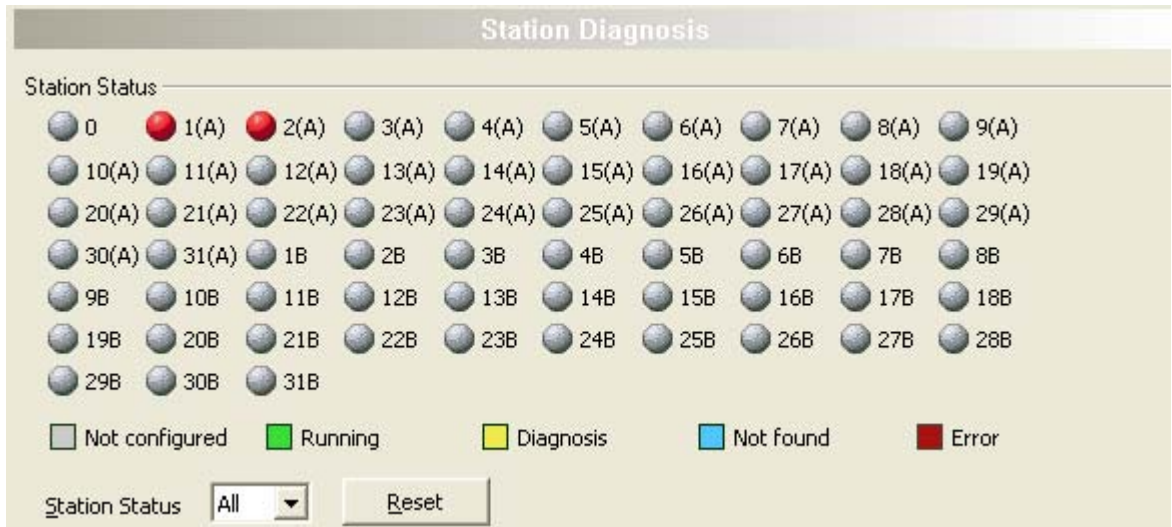

Figure 40: Station Diagnosis - Station Status

Under **Station Status** all disposal station addresses* and their states are shown as LED (*1- 31, for extended addressing mode 1A to 31A and 1B to 31B, address 0 for configuring of newly detected Slaves). If a connection to the device exists, the DTM updates this display cyclically.

Below the LED a legend is represented, which describes possible states of the station addresses.

Color of the Station Status LED	Meaning
grey	This Station Address is not configured
green	This Station Address is running
yellow	Diagnosis is available for this Station Address
blue	This Station Address was parameterized, but not found
red	This Station Address is faulty

Table 29: Station Diagnosis - Station Status

Reset Station Status for Status Diagnosis (yellow):

To check, if the station status Diagnosis (yellow) persists, the **Station status** can be reset for every device separately. Therefore:

1. Select in the list field **Stations Status** the station address of the device.
2. Select **Reset**.

5.5 Interface Diagnosis

5.5.1 Interface flags

The interface flags signal the state of the AS-Interface Master device for the related channel to the user application and allows the application to control the AS-Interface Master device.

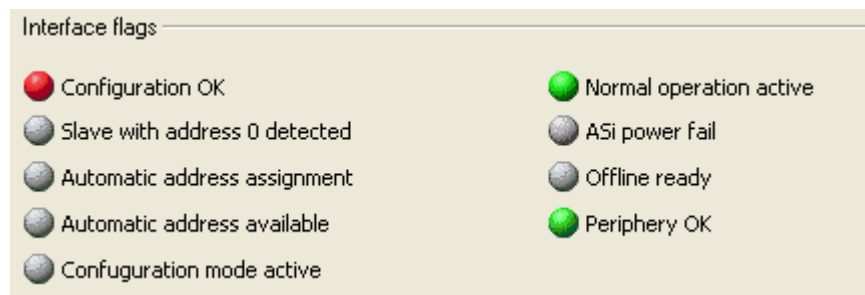

Figure 41: Interface Diagnosis > Interface flags

Indication		Meaning
Configuration OK		
	<u>Configuration OK</u>	The ASI configuration is correct, the setpoint and the actual configuration are consistent.
	<u>Configuration is faulty</u>	The ASI configuration is faulty.
Slave with address 0 detected		
	<u>No Slave with address 0 detected</u>	No Slave addressed with 0 has been detected.
	<u>Slave with address 0 detected</u>	A Slave addressed with 0 has been detected.
Automatic address assignment		
	<u>No Automatic address assignment</u>	Automatic address assignment of the station address is not possible.
	<u>Automatic address assignment</u>	Automatic address assignment of the station address is possible.
Automatic address available		
	<u>Automatic address not available</u>	No automatic station address available.
	<u>Automatic address available</u>	The station address is automatically assigned, as soon as a Slave addressed with 0 and with a valid configuration has been detected. For example, a failed Slave is replaced by a device addressed with 0, and thereby the addressing is completed.
Configuration mode active		
	<u>Protected Mode, no Configuration</u>	The Master device is in protected mode.
	<u>Configuration mode active</u>	The Master device is in configuration mode. Any detected Slaves are involved in the data exchange.
Normal operation active		
	<u>Normal operation active</u>	The Master device is in cyclic normal operation mode.
	<u>Initialization or Starting Operation</u>	The Master device passes the initialization or the starting operation phase.
ASi power fail		
	<u>ASi Power Supply is OK</u>	The power supply of the ASI Master device is OK.





Indication		Meaning
	<u>ASi Power Fail</u>	During data transmission the power supply of the ASi Master device is low or completely down.
Offline ready		
	<u>No Offline mode</u>	No offline mode.
	<u>Offline ready</u>	Das Master-Gerät ist im Offline-Betrieb und es findet kein Datenaustausch statt.
Periphery OK		
	<u>Periphery OK</u>	Group reporting, non of the Slaves reports a peripheral fault.
	<u>Periphery faulty</u>	At least one Slave signals a peripheral fault.

Table 30: Interface Diagnosis > Interface flags

5.5.2 Periphery errors

The diagnosis **Periphery Errors** displays the current periphery errors of any Slave devices configured at the AS-Interface Master.

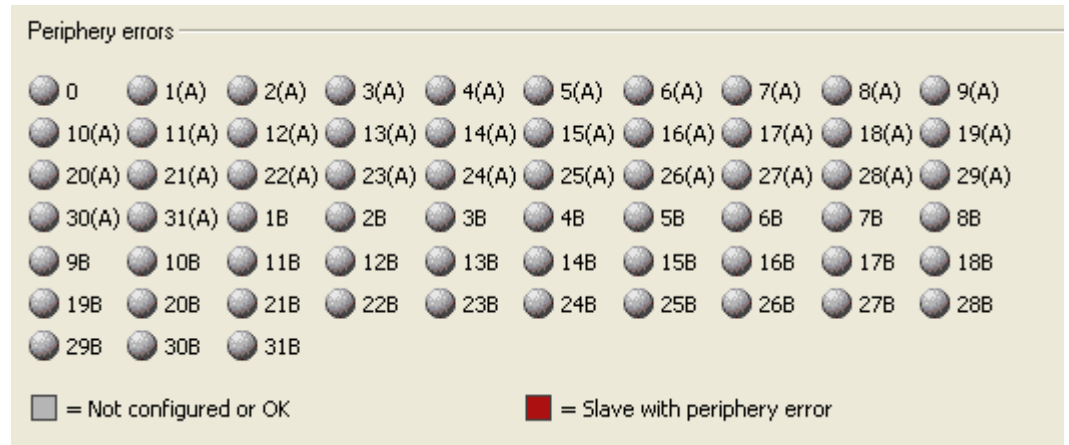

Figure 42: Interface Diagnosis > Periphery Errors

Under **Interface Diagnosis > Periphery Errors** all disposal station addresses* for Slave devices and their diagnosis states for periphery errors are shown as LED.

The number indicates the AS-Interface station address of the Slave device (*1- 31, for extended addressing mode 1A to 31A and 1B to 31B, address 0 for configuring of newly detected Slaves).

Configured Slave devices with periphery errors are represented as a **red** LED. Slave devices not configured or without periphery errors are represented as a **grey** LED. This display is cyclically updated.

Color of the LED	Meaning
red	Configured Slave devices with periphery errors
grey	Slave devices not configured or without periphery errors

Table 31: Legend Interface Diagnosis > Periphery Errors

5.6 Firmware Diagnosis

In the dialog **Firmware Diagnosis** the actual task information of the firmware is displayed.

Under **Firmware** or **Version** the name of the firmware and version (including the date) are indicated.

Firmware Diagnosis

Firmware:

Version: 2.0.0 (Build 1)

Date: 30.7.2009

Task information:

T	Name of task	Version	Priority	Description	State
0	RX_IDLE	0.0	63	The task identifier is unknown.	Task Status ok. (0x00000000)
1	RX_TIMER	0.0	1	The task identifier is unknown.	Task Status ok. (0x00000000)
2	RX_SYSTEM	1.16	8	Middleware System Task.	Task Status ok. (0x00000000)
3	DPM_COMO_SMBX	1.0	50	TLR-Router DPM.	Task Status ok. (0x00000000)
4	DPM_COMO_RMBX	1.0	51	TLR-Router DPM.	Task Status ok. (0x00000000)
5	TLR_TIMER	0.0	31	The task identifier is unknown.	Task Status ok. (0x00000000)
6	ASI_MASTER	2.0	27	A5-Interface Master Task (A5-Interface Master stack).	Task is not communicating. (0x00000000)
7	ASI_APM	2.0	29	A5-Interface Master Application Task.	Task Status ok. (0x00000000)

Figure 43: Firmware Diagnosis (*The name of the Firmware is displayed.)

Task Information:

The table **Task Information** is listing the task information of the single firmware tasks.

Column	Meaning
Task	Task number
Name of task	Name of the task
Version	Version of the task
Prio	Priority of the task
Description	Description of the task
Status	Status of the task

Table 32: Description Table Task Information

6 Extended Diagnosis

6.1 Overview Extended Diagnosis

The **Extended Diagnosis** of the AS-Interface Master DTM helps to find communication and configuration errors. Therefore it contains a list of diagnosis structures as online counter, states and parameters.

Dialog Panes “Extended Diagnosis”

The table below gives an overview for the **Extended Diagnosis** dialog panes descriptions:

Navigation Area	Folder Name in the Navigation Area	Dialog Pane	Manual Page
	<i>RX-SYSTEM</i>	<i>Task Information</i>	69
		<i>IniBatch Status</i>	70
	<i>DPM_COM0_SMBX</i>	<i>Task Information</i>	69
	<i>DPM_COM0_RMBX</i>	<i>Task Information</i>	69
	<i>ASI_Master</i>	<i>Task Information</i>	69
		<i>Commands</i>	71
		<i>Interrupts</i>	72
		<i>xC management area</i>	73
		<i>xC Slave config area</i>	74
		<i>xC configuration area</i>	75
	<i>ASI_APM</i>	<i>Task Information</i>	69
		<i>Master configuration</i>	76
		<i>Commands</i>	77
		<i>DPM data exchange</i>	78

Table 33: Descriptions of the Dialog Panes Extended Diagnosis



Note: Accessing the **Extended Diagnosis** dialog panes of the AS-Interface Master DTM requires an online connection from the AS-Interface Master DTM to the AS-Interface Master device. For a 2-channel device channel 1 or channel 2 each must be connected to the DTM separately.

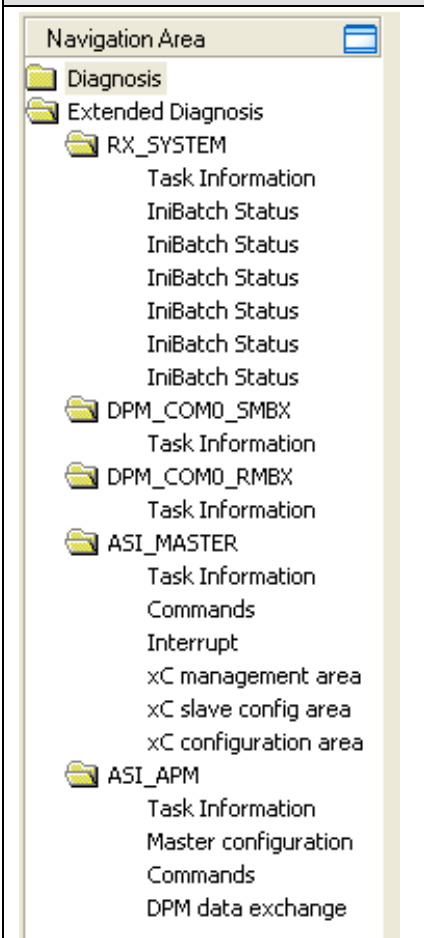

For further information, refer to section *Connecting/Disconnecting Device* on page 85.

6.2 Task Information

Task Information	
Task states	
Name	Value
Identifier	0x00010001
Major version	1
Minor version	16
Maximum Packet size	2060 bytes
Default Que	0x80066F18
Unique identifier	{00000001-0001-0003-0000-000000000000}
Init result	0

Figure 44: Extended Diagnosis > [Folder Name] > Task Information Example Display

Name	Description
Identifier	Identification number of the task
Major version	Task version, contains incompatible changes
Minor version	Task version, contains compatible changes
Maximum package size	Maximum package size, which the task sends
Default Queue	Queue handle, which is accessible via DPM by mailbox.
UUID	Unique user ID, 16 Byte indicator used for task identification and its affiliation e. g. to a stack (therein different identification data are coded in).
Init result	Error Code, 0= no Error The description of the error codes can be found in this manual or in the corresponding software reference manuals.

Table 34: Extended Diagnosis > [Folder Name] > Task Information

6.3 IniBatch Status

IniBatch Status	
Task states	
Name	Value
Communication Channel	0
Current State	Error
IniBatch Result	No DBM file
OpenDbm Result	24966
SendPacket Result	0
Confirmation Result	0
Last Packet Number	0
Last Packet Command	0
Last Packet Length	0
Last Packet Destination	0

Figure 45: Extended Diagnosis > [Folder Name] > IniBatch Status Example Display

Name	Description
Communication Channel	Number of the communication channel used by the device.
Current State	0 =Idle; 1 =IniBatch packets in progress; 2 =Retrying to send last packet; 3 = Error
IniBatch Result	0 = Ok; 1 = No DBM file; 2 = No Packet table; 3 = No data set available; 4 = Data set is shorter than packet length; 5 = Packet Buffer is shorter than Packet length; 6 = Invalid packet destination; 7 = Logical queue not defined 8 = Send packet failed; 9 = Too many retries; 10 = Error in confirmation packet status
OpenDbm Result	Error when opening the IniBatch data base Under "OpenDbm Result" the error code is typed in, when "IniBatch Result" == "No DBM file" (1) is.
SendPacket Result	Error when sending a packet Under "SendPacket Result" the error code is typed in, when "IniBatch Result" == "send packet failed" (8) is.
Confirmation Result	Confirmation error when sending packets Under "Confirmation Result" the package specific error code from the ulSta is typed in, when "IniBatch Result " == "Error in confirmation packet status" (10) is.
Last Packet Number	Value depends by the communication system.
Last Packet Command	Value depends by the communication system.
Last Packet Length	Value depends by the communication system.
Last Packet Destination	Value depends by the communication system.

Table 35: Extended Diagnosis > [Folder Name] > IniBatch Status

The task status "Confirmation Result" is bus specific. The other task statuses are rcx-related error codes.

6.4 ASI_Master

6.4.1 Commands

Commands	
Task states	
Name	Value
Application register req.	1
Application register cnf.	1
Initialize req.	0
Initialize cnf.	1
Get buffer req.	1
Get buffer cnf.	1
Set slaveparam req.	2
Set slaveparam cnf.	2
Set busparam req.	1
Set busparam cnf.	1
Get slaveparam req.	0
Get slaveparam cnf.	0

Figure 46: Extended Diagnosis > ASI_MASTER > Commands

Name	Description
[Service]	Diagnosis counter of the encapsulation layer. Indicates the services processed. (The services of the single packets are described in the API manual.)
Get packet failed	Number of errors during requesting a packet
Send packet failed	Number of errors during sending a packet

Table 36: Extended Diagnosis > ASI_MASTER > Commands

6.4.2 Interrupts

Interrupt	
Task states	
Name	Value
Common	16993025
Enter offline phase	0
Offline ready	1
Leave offline	1
CDI updated	252340
Enter normal operation	1
Cycle ended	16906799
Management response	0
Startup loop	1
Data exchange done	0

Figure 47: Extended Diagnosis > ASI_MASTER > Interrupts

Name	Description
[Service]	Diagnosis counter of the encapsulation layer. Indicates the services processed. (The services of the single packets are described in the API manual.)

Table 37: Extended Diagnosis > ASI_MASTER > Interrupts

6.4.3 xC management area

xC management area	
Task states	
Name	Value
ASIM_LDS_A	0x00100000
ASIM_LAS_A	0x00000000
ASIM_LPF_A	0x00000000
ASIM_LPS_A	0x00000006
ASIM_LDS_B	0x00000000
ASIM_LAS_B	0x00000000
ASIM_LPF_B	0x00000000
ASIM_LPS_B	0x00000000
ASIM_ARM_STATUS_FLAGS	0x0000040C
ASIM_XPEC_STATUS_FLAGS	0x00000006
ASIM_MANAGEMENT_CMD	0x00000000

Figure 48: Extended Diagnosis > ASI_MASTER > xC management area

ID	Value	Description
ASIM_LDS_A	0x00000000	List of detected standard (A) slaves
ASIM_LAS_A	0x00000000	List of activated standard (A) slaves
ASIM_LPF_A	0x00000000	List of standard slaves (A) with periphery fault
ASIM_LPS_A	0x00000000	List of projected standard (A) slaves
ASIM_LDS_B	0x00000000	List of detected extended B slaves
ASIM_LAS_B	0x00000000	List of activated extended B slaves
ASIM_LPF_B	0x00000000	List of extended B slaves with periphery fault
ASIM_LPS_B	0x00000000	List of projected extended B slaves
ASIM_ARM_STATUS_FLAGS	0x00000000	Internal status flags (debug only)
ASIM_XPEC_STATUS_FLAGS	0x00000000	Internal status flags (debug only)
ASIM_MANAGEMENT_CMD	0x00000000	Debug only

Table 38: Extended Diagnosis > ASI_MASTER > xC management area

6.4.4 xC Slave config area

xC slave config area	
Task states	
Name	Value
ASIM_PERMANENT_SLAVE_CONFIG_0	0x00FFFFFF
ASIM_SLAVE_CONFIG_0	0x0000FFFF
ASIM_PERMANENT_SLAVE_CONFIG_1	0x00FFFF11
ASIM_SLAVE_CONFIG_1	0x0000FFFF
ASIM_PERMANENT_SLAVE_CONFIG_2	0x00FFFF02
ASIM_SLAVE_CONFIG_2	0x0000FFFF
ASIM_PERMANENT_SLAVE_CONFIG_3	0x00FFFFFF
ASIM_SLAVE_CONFIG_3	0x0000FFFF
ASIM_PERMANENT_SLAVE_CONFIG_4	0x00FFFFFF

Figure 49: Extended Diagnosis > ASI_MASTER > xC Slave config area

ID	Value	Description
ASIM_PERMANENT_SLAVE_CONFIG_0	0x00000000	Stored Slave configuration for debug usage
ASIM_SLAVE_CONFIG_0	0x00000000	Actual Slave configuration for debug usage
bis	0x00000000	...
ASIM_PERMANENT_SLAVE_CONFIG_62	0x00000000	...
ASIM_SLAVE_CONFIG_62	0x00000000	...

Table 39: Extended Diagnosis > ASI_MASTER > xC Slave config area

6.4.5 xC configuration area

xC configuration area	
Task states	
Name	Value
ASIM_XPEC2ARM_INTERRUPTS_EN	0x000001F7
ASIM_MIN_CYCLE_LENGTH	0x00000000
ASIM_WATCHDOG_TIMEOUT	0x00000000

Figure 50: Extended Diagnosis > ASI_MASTER > xC configuration area

ID	Value	Description
ASIM_XPEC2ARM_INTERRUPTS_EN	0x00000000	Debug information of activated interrupts
ASIM_MIN_CYCLE_LENGTH	0x00000000	Minimum cycle time for one ASI cycle
ASIM_WATCHDOG_TIMEOUT	0x00000000	xC watchdog timeout

Table 40: Extended Diagnosis > ASI_MASTER > xC configuration area

6.5 ASI_APM

6.5.1 Master configuration

Master configuration	
Task states	
Name	Value
Flags	1
Valid database found	yes
Invalid database found	no
Configured by user	no
Initialization state	Complete
Initialization result	0x00000000

Figure 51: Extended Diagnosis > ASI_APM > Master Configuration

Name	Description
Flags	1= Valid database found 2= Invalid database found 4= Configured by user 8= Store config Several flags can be active in parallel. Example: 12 = 4 (Configured by user) + 8 (Store config)
Valid database found	Yes = A valid database has been found. Neo = No valid database has been found.
Valid database found	Yes = No valid database has been found. Neo = A valid database has been found.
Configured by the user	Database has been configured by the user.
Initialization state	0 = Idle; 1 = Send initialize request; 2 = Wait for initialize confirmation; 3 = Send register request; 4 = Wait for register confirmation; 5 = Send get buffer request; 6 = Wait for get buffer confirmation; 7 = Send bus parameter request; 8 = Wait for bus parameter confirmation; 9 = Complete; 10 = Failed
Initialization result	Initialisation error code, 0 = no error

Table 41: Extended Diagnosis > ASI_APM > Master Configuration

6.5.2 Commands

Commands	
Task states	
Name	Value
Register req.	1
Register cnf.	1
Init req.	1
Init cnf. cnf.	1
Get buffer req.	1
Get buffer cnf.	1
Slaveparam req.	2
Slaveparam cnf.	2
Busparam req.	1
Busparam cnf.	1
Offline mode req.	2
Offline mode cnf.	2
State change ind.	10
State change res.	10
Config pck. routed	0
Command pck. routed	585
Unknown req./cnf.	0
Cyclic ind.	2672035
Get packet failed	0
Send packet failed	0

Figure 52: Extended Diagnosis > ASI_APM > Commands

Name	Description
[Service]	Diagnosis counter of the encapsulation layer. Indicates the services processed. (The services of the single packets are described in the API manual.)
Get packet failed	Number of errors during requesting a packet
Send packet failed	Number of errors during sending a packet

Table 42: Extended Diagnosis > ASI_APM > Commands

6.5.3 DPM data exchange

DPM data exchange	
Task states	
Name	Value
Input block size	5760
Input block mode	4
Output block size	5760
Output block mode	4
Input data count	2
Output data count	2
Input data update count	0
Output data update count	0

Figure 53: Extended Diagnosis > ASI_APM > DPM data exchange

Name	Description
Input block size	Size of the input data block
Input block mode	Handshake mode of the input data block
Output block size	Size of the output data blocks
Output block mode	Handshake mode of the output data blocks
Input data count	Current Number of input data
Output data count	Current Number of output data
Input data update count	Counter for updating the input data
Output data update count	Counter for updating the output data

Table 43: Extended Diagnosis > ASI_APM > DPM data exchange

7 Additional Tools

7.1 Overview Additional Tools

Under **Additional Tools** the Packet Monitor and the IO Monitor are provided for test and diagnosis purposes.

Additional Tools Panes

The table below gives an overview for the individual **Additional Tools** dialog panes descriptions:

Section	Page
<i>Packet Monitor</i>	<i>80</i>
<i>IO Monitor</i>	<i>84</i>

Table 44: Descriptions of the Diagnosis Panes



Note: Accessing the **Additional Tools** panes of the AS-Interface Master DTM requires an online connection from the AS-Interface Master DTM to the AS-Interface Master device.



For further information, refer to section *Connecting/Disconnecting Device* on page 85.

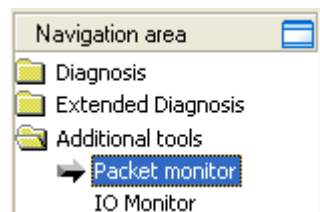

Figure 54: Navigation Area - Additional Tools

7.2 Packet Monitor

The **Packet Monitor** serves for test and diagnosis purposes. Packets, i.e. messages can be sent once or cyclically to the connected device controlled by the user and packets received can be displayed.

The minimum packet size amounts 40 Byte for the packet header. The sending and reception data are added.

- Open the **Packet Monitor** via **Additional Tools > Packet Monitor**.

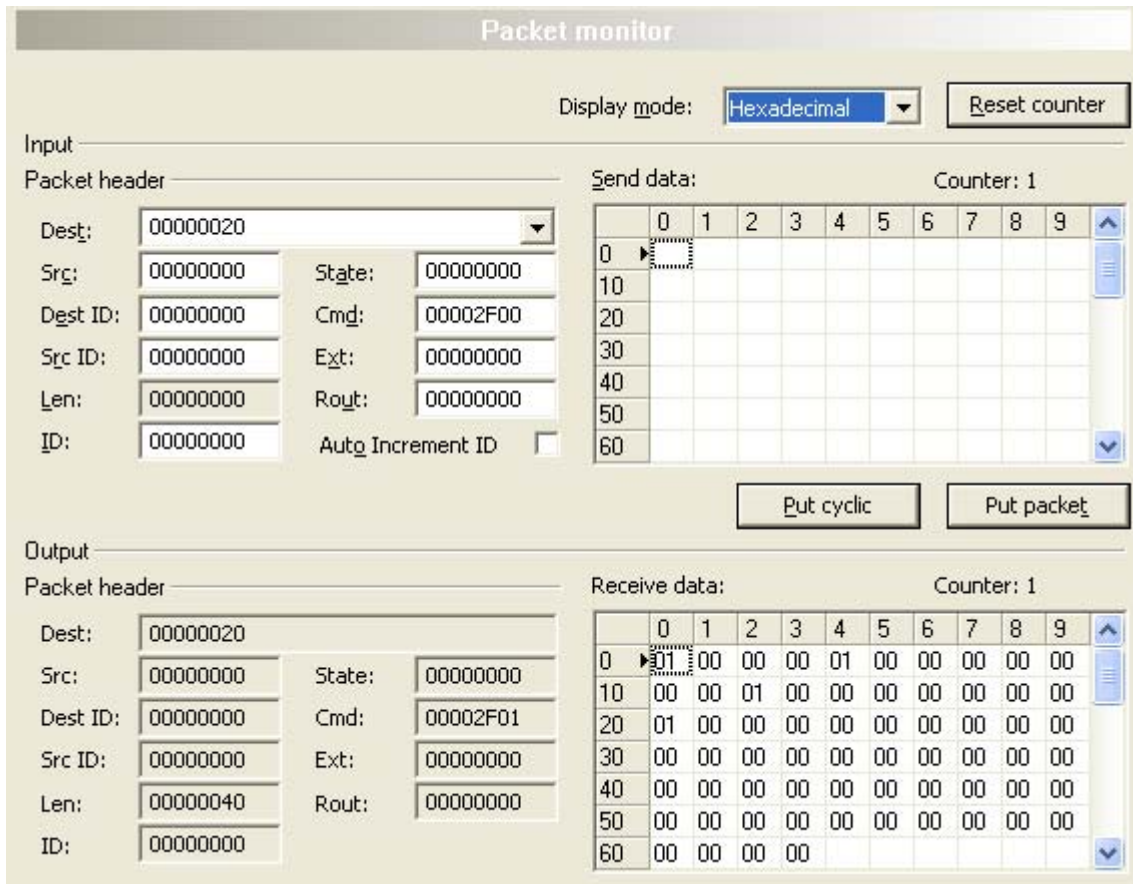

Figure 55: Packet Monitor

Display Mode switches the representation of the send and reception data between decimal and hexadecimal.

- Select **Reset Counter** to reset the packet counter.

7.2.1 Packet Header

The packet header of the send or the reception packets contains the elements described in the following table.

Element	Description
Dest	Destination Queue Handle Contains the identifier of the receiver (destination task queue of the firmware) of packets (requests) of the application (configuration software).
Src	Source Queue Handle Contains the identifier of the sender (sending task) of response packets (responses) of the firmware to the application (configuration software).
Dest ID	Destination Queue Reference Contains the identifier of the receiver of unsolicited sent packets (messages) of the firmware to the application (configuration software).
Src ID	Source Queue Reference Contains the identifier of the sender of unsolicited sent response packets (responses) of the application (configuration software) to the firmware.
Len	Packet Data Length (in Bytes) Length of the send and receive data
ID	Packet Identification As Unique Number Identifies identical data packets among each other.
State	Status / Error Code Transmits status or error codes to the packet sender.
Cmd	Command / Response Command response data of the data receiver
Ext	Reserved Field for extensions
Rout	Routing Information Internal value of the firmware

Table 45: Descriptions Packet Header

7.2.2 Sending Packet

The screenshot shows a software interface for configuring packet sending. It is divided into two main sections: 'Packet header' and 'Send data'.

Packet header section:

- Dest: 00000001
- Src: 00000000
- Dest ID: 00000000
- Src ID: 00000000
- Len: 00000012
- ID: 00000001
- State: 00000000
- Cmd: 00002F00
- Ext: 00000000
- Rout: 00000000
- Auto Increment ID:

Send data section:

Send data: Counter: 0

	0	1	2	3	4	5	6	7	8	9
0	00	00	00	00	00	00	00	00	00	04
10	00	00	01	00	01	00	00			
20										
30										
40										
50										
60										

Buttons: Put cyclic, Put packet

Figure 56: Packet Header and Send Data

Packet Header

The **Packet Header** shows the elements of the packet header of the sending packet, which is transmitted from the application (configuration software) to the mailbox of the device.



For further information refer to section *Packet Header* on page 81.

Auto Increment ID is an increment for identifier of identical data packets and increments the ID by 1 for each newly sent packet.

- Enter the values for the elements of the packet header.

Send Data

- Under **Send Data** enter the send data of the packet, which shall be transmitted from the application (configuration software) to the mailbox of the device.

Sending Packets once or cyclic

- To send packet once, select **Put packet**.
- To send packet cyclic, select **Put cyclic**.

7.2.3 Receiving Packet

Output

Packet header

Dest: 00000001

Src: 00000000 State: C0000001

Dest ID: 00000000 Cmd: 00002F01

Src ID: 00000000 Ext: 00000000

Len: 00000012 Rout: 00000000

ID: 0000003E

Receive data: Counter: 0

	0	1	2	3	4	5	6	7	8	9
0	00	00	00	00	00	00	00	00	00	04
10	00	00	01	00	01	00	00	00		
20										
30										
40										
50										
60										

Figure 57: Packet Header and Receive Data

Packet Header

The **Packet Header** shows the elements of the packet header of the receiving packet, which is transmitted back from the device to the application (configuration software).



For further information refer to section *Packet Header* on page 81.

Receive Data

The **Receive Data** area shows the receive data of the packet, which is transmitted back from the device to the application (configuration software).

7.3 IO Monitor

The **IO Monitor** serves for test and diagnosis purposes. It provides to view data of the process data image and to change output data easily. The display is always in a Byte manner.



Note: Only change and write output data, if you know that no plant disturbances are caused by this. All output data written by the IO Monitor are transmitted at the bus and have effect on subordinate drives, IO etc.

IO Monitor

Columns: 10 Display mode: Decimal

Input data

Offset: 0 Go

	0	1	2	3	4	5	6	7	8	9
0	227	207	0	0	0	0	0	0	0	0
10	0	0	0	0	0	0	0	0	0	0
20	0	0	0	0	0	0	0	0	0	0
30	0	0	0	0	0	0	0	0	0	0
40	0	0	0	0	0	0	0	0	0	0
50	0	0	0	0	0	0	0	0	0	0
60	n	n	n	n	n	n	n	n	n	n

16:04:08: COM-flag not set Clear

Output data

Offset: 0 Go

	0	1	2	3	4	5	6	7	8	9
0	0	0	0	0	0	0	0	0	0	0
10	0	0	0	0	0	0	0	0	0	0
20	0	0	0	0	0	0	0	0	0	0
30	0	0	0	0	0	0	0	0	0	0
40	0	0	0	0	0	0	0	0	0	0
50	0	0	0	0	0	0	0	0	0	0
60	n	n	n	n	n	n	n	n	n	n

Update

Figure 58: IO Monitor

Columns switches the number of columns.

Display Mode switches the representation of the input and output data between decimal and hexadecimal.

Offset / Go moves the indication of the data to the entered offset value.

Clear clears displayed error messages.

➤ Enter the output value and select **Update**.

↻ Always the data of the process image are displayed, also when these Bytes have not been reserved by the configuration.

8 Online Functions

8.1 Connecting/Disconnecting Device



Note: Several AS-Interface Master DTM functions e. g. **Diagnosis** or for the configuration download in the FDT Framework require an online connection from the AS-Interface Master DTM to the AS-Interface Master device.

Connecting Device

The following steps are needed to establish a connection from the AS-Interface Master DTM to a AS-Interface Master device:

Under **Settings** in the **Driver** pane:

1. Select one or several driver/s.
2. Configure the driver, if necessary.

Under **Settings** in the **Device Assignment** pane:

3. Scan for the device/s (with or without firmware).
4. Select the device (with or without firmware) and apply the selection.

Under **Settings** in the **Firmware Download** pane, if not yet a firmware was loaded to the device:

5. Select and download the firmware.

Under **Settings** in the **Device Assignment** pane, if not yet a firmware was loaded to the device:

6. Scan for the device (with firmware) once more.
7. Select the device (with firmware) once more.



An overview of the descriptions for these steps you find in the section *Overview Settings* on page 23.

8. In the DTM interface dialog select the **OK** button, to apply the selection and to close the DTM interface dialog.
 9. Put a right-click on the AS-Interface Master device icon.
 10. Select the **Connect** command from the context menu.
- The AS-Interface Master device now is connected to the AS-Interface Master DTM via an online connection. In the network view the device description at the device icon of the Master is displayed with a green colored background.

Disconnecting Device

To disconnect an online connection from the AS-Interface Master device to a AS-Interface Master DTM take the following steps:

1. In the DTM interface dialog select the **OK** button, to close the DTM interface dialog.
 2. Right-click on the AS-Interface Master device icon.
 3. Select the **Disconnect** command from the context menu.
- ⇒ Now the AS-Interface Master device is disconnected from the DTM.



8.2 Debug Mode







Note: Depending by the software variant of the frame application the **debug mode** is available or not.

The **debug mode** allows to identify the status of the cyclical communication between a Master device and its Slave devices on a network based on the colors of the bus lines as well as the debug icons.

For the Master device or the Master bus line this is valid:

- Master device in operation, cyclical communication runs. (Bus line **light green**/debug icon „RUN“  next to the Master device icon)
- Master device not operable.
(Bus line **blue**/debug icon „ATTENTION“  next to the Master device icon)
- Master in STOP state.
(Bus line **red**/debug icon „STOP“  next to the Master device icon)

For the Slave device or the bus line from the Master bus line to the Slave device this is valid:

- Slave device in operation, cyclical communication to the Master device runs. (Bus line **light green**/debug icon „RUN“  next to the Slave device icon)
- Diagnosis message available at the Master device.
(Bus line **yellow** (yellow)/debug icon „RUN“  next to the Slave device icon)
- Slave device not found during cyclical communication boot up.
(Bus line **blue**/ debug icon „ATTENTION“  next to the Slave device icon)
- Error in the Slave-to-Master communication.
(Bus line **red**/debug icon „STOP“  next to the Slave device icon)
- Slave device is not configured.
(Bus line **gray**)

8.2.1 Prerequisites



Note: You first must:

- assign the Master device to the Master DTM,
- configure the Master or the Slave device parameters,
- and download the configuration to the Master.

Only then the debug mode can be used appropriately.



For details to the device assignment, refer to section *Setting Driver and Selecting Device* on page 21.

For information on how to configure the Master device or how to download the configuration, refer to this user manual and to the user manual for the netDevice.

For information on how to configure the Slave device, refer to the user manual of the Slave DTM.

8.2.2 Starting Debug Mode



Note: The menu entries for the **debug mode** are only available, if the debug mode ist supported by the frame application and the Master DTM.

For a single network:

- Therefore open the context menu of the Master via right mouse click to the device icon.
- Select the **Start Debug Mode** command from the context menu.

For the entire project:

- Click to the menu **Network > Start Project Debug Mode** or in the netDevice toolbar **Debug** to the icon .
- ⇒ In the debug mode, the bus lines in the network view are displayed depending on the status of the cyclical communications in various colors. Additionally next to the device icon different debug icons are displayed.

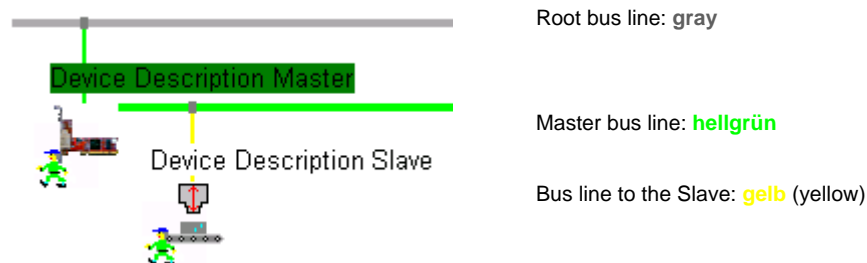

Figure 59: Example Debug Mode with pending Diagnosis, Network View of a Project with one Network (Master and Slave)

- **Root Busline:** This busline is displayed always in **gray**.
- **Branch Line of the Master device** (Busline from the Root to the Master Busline): During the debug mode this busline is displayed **light green**, **blue** or **red** colored. If the debug mode is not used, this bus line is displayed **gray** colored.
- **Master Busline or Branch Line of the Slave device:** During the debug mode these buslines are displayed **light green**, **yellow** (yellow), **blue** or **red** colored. If the debug mode is not used, this bus line is displayed in the respective *fieldbus* or *protocol specific* color (AS-Interface: **violet**).

8.2.3 Debug Mode Busline Colors and Debug Icons

The following table contains information about the displayed colors of the bus lines and on the icons in the debug mode.







Debug Mode Busline Colors	Debug Icon	Meaning
Master Busline	Next to the Master device icon	
light green		The Master device has cyclic communication
blue		The Master device is not operable. This may have different causes. For example: - There is no valid license in the Master device. - There is no valid firmware in the Master device.
red		The Master device is in STOP state. The cyclic communication has been stopped.
Branch Line of the Slave device	Next to the Slave device icon	
light green		The master device has cyclic communication to this Slave device.
yellow (yellow)		The Master device has cyclic communication to this Slave device, but in the diagnostic buffer of the Master device a diagnostic information about this Slave is pending.
blue		The device was not found. This may have different causes. For example: - The configuration download to the Master device is still missing. - The Slave device is not available in the network. - There is no valid firmware in the Master device. - Parameter or configuration error at the Master device. - The cyclic communication to this Slave device has been stopped (without diagnosis information at the Master).
red		Due to a communication error, the cyclic communication from the Master device to this Slave device is not possible. This may have different causes. For example: - The cyclical communication to this Slave device has been stopped. - Parameter or configuration error at the Slave device. - The validation of the manufacturer or device ID shows different values. - The diagnostic buffer of the Master device still a diagnostic information about this Slave is pending and the cyclic communication to this Slave device has been stopped.
gray	-	The Slave device is not configured. I. e., in the configuration of the Master device there are no configuration parameters to this Slave available.

Table 46: Debug Mode Busline Colors and Debug Icons

8.2.4 Reset of the Diagnosis Information and of the Station Status

To analyze the diagnosis information:

- Select the diagnosis windows in the Master DTM dialog.
- Therefore select **Diagnosis** > [*diagnostic window*] in the navigation area.

To read the diagnosis buffer of the Master device and thus to reset the device:

- Select **Diagnosis** > **Station diagnosis** in the navigation area.
- In the window **Station Diagnosis** click with the right mouse button to the the station status LED for the device (yellow).
- From the context menu select **Reset** or **Reset All**.
- In the window **Station Diagnosis** the station status LED for the device is displayed in green and the network will display the bus line from the Master device icon to the Slave device icon in **light green**.

8.2.5 Stopping Debug Mode

For a single network:

- Therefore open the context menu of the Master via right mouse click to the device icon.
- Select the **Stop Debug Mode** command from the context menu.

For the entire project:

- Click to the menu **Network** > **Stop Project Debug Mode** or in the netDevice toolbar **Debug** to the icon .

8.3 Set Station Address

With the dialog **Set Station Address** the AS-Interface station address of the device can be changed.

To set the station address, proceed as described hereafter:

1. Select and connect the device.
2. Disconnect the device (only if the device is online).



Note: The dialog **Set Station Address** is enabled only during offline mode. The online-connection between the AS-Interface Master DTM and the AS-Interface Master device must be disconnected.



For further information how to establish or how to disconnect an online connection from the AS-Interface Master DTM to the AS-Interface Master device, refer to section *Connecting/Disconnecting Device* on page 85.

3. Select **Additional Functions > Set Station Address** from the context menu (right mouse click).

Current station address: 20
New station address:
Set address Cancel

Figure 60: Set Station Address

4. Enter the new station address and select **Set Address**.

➤ The new station address of the device is set and in addition it is displayed in the **Current station address** list.

8.4 Change Extended ID1 Code

With the dialog **Change Extended ID1 Code** the AS-Interface station address of the device can be changed.

To set the extended ID1 code, proceed as described hereafter:

1. Select and connect the device.
2. Disconnect the device (only if the device is online).



Note: The dialog **Change Extended ID1 Code** is enabled only during offline mode. The online-connection between the AS-Interface Master DTM and the AS-Interface Master device must be disconnected.



For further information how to establish or how to disconnect an online connection from the AS-Interface Master DTM to the AS-Interface Master device, refer to section *Connecting/Disconnecting Device* on page 85.

3. Select **Additional Functions > Change Extended ID1 Code** from the context menu (right mouse click).

Slave address: 0

Extended ID1 code:

Execute Cancel

Figure 61: Change Extended ID1 Code

4. Enter the new Extended ID1 Code and select **Execute**.
- The new Extended ID1 Code of the device is set.

8.5 Live List

The **Live List** gives an overview of the devices, which are physically present in the actual AS-Interface network constellation.

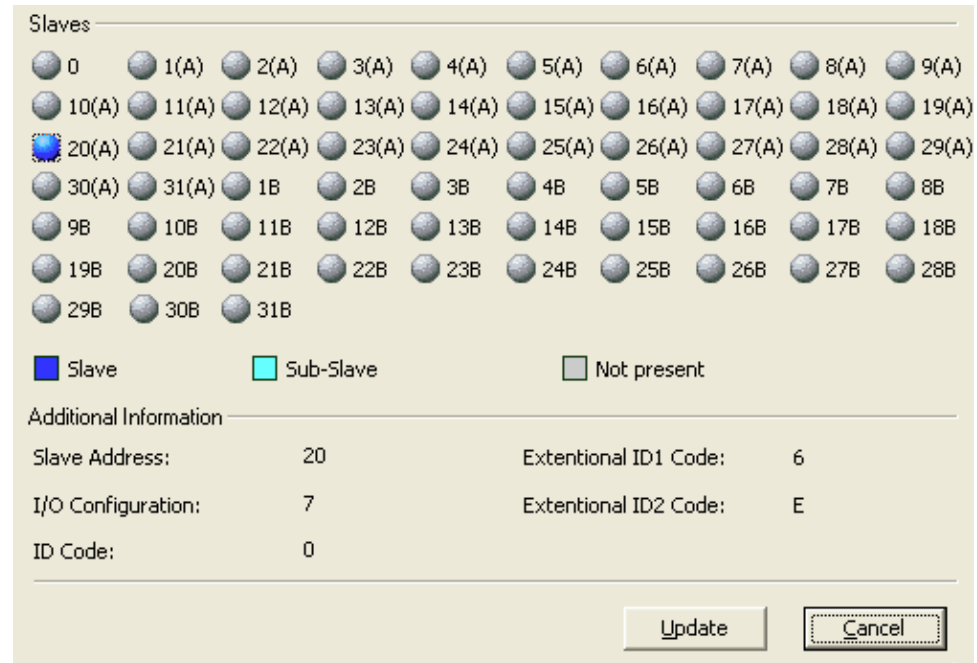

Figure 62: Live List

8.5.1 Access to the Live List

Proceed as follows:

1. Connecting Device:



Note: Accessing the **Live List** display requires an online connection from the AS-Interface Master DTM to the AS-Interface Master device.

- Under **Settings > Driver** select and configure a driver.
- Under **Device Assignment** scan, select the device and apply the device.
- Under **Firmware Download** select and download the firmware.
- Close the DTM dialog via **OK**.
- Right-click on the AS-Interface Master device icon.
- Select **Connect** from the context menu.
- The AS-Interface Master device now is connected to the AS-Interface Master DTM via an online connection.



For further information refer to section *Connecting/Disconnecting Device* on page 85.

2. Access to the **Live List**:

- Right-click on the AS-Interface Master device icon.
- Select **Additional Functions > Live List** from the context menu.

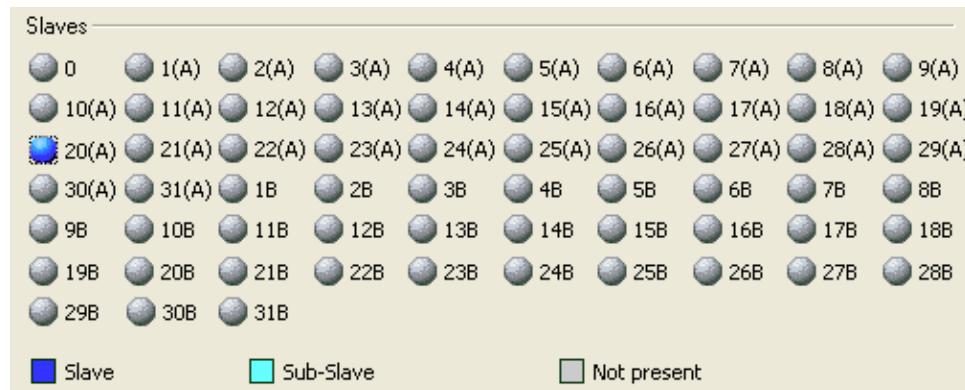

Figure 63: Live List > Slaves

Under **Live List > Slaves** all disposal station addresses* and their states are shown as LED, whereby the number indicates the AS-Interface station address of the device (*1- 31, for extended addressing mode 1A to 31A and 1B to 31B, address 0 for configuring of newly detected Slaves).

Present Slave devices are represented as a **blue** LED, present Sub-Slave devices are represented as a **light blue** LED, all other non present devices as a **grey** LED. The meaning of the other colors is given in the list below the table.

Color of the LED	Meaning
blue	The Slave device is present.
light blue	The sub Slave device is present.
grey	No Slave device present.

Table 47: Legend Live List > Slaves

8.5.2 Display Additional Information, Update Live List

Display Additional Information

- Set the mouse pointer to the Slave device, for which additional information shall be displayed.

Additional Information			
Slave Address:	20	Extentional ID1 Code:	6
I/O Configuration:	7	Extentional ID2 Code:	E
ID Code:	0		

Figure 64: Live List > Additional Information

- Under **Additional Information** the following data are displayed:

Parameter	Meaning
Data of the generic AS-Interface Slave device station	
Slave Address	The device address
I/O Configuration	As specified in the EDS file.
ID Code	As specified in the EDS file.
Extended ID1 Code	To set by the user in the generic Slave DTM.
Extended ID2 Code	To set by the user in the generic Slave DTM.

Table 48: Live List > Additional Information

Update Live List

The display is not updated automatically as this function loads the AS-Interface network. However, the Live List can be renewed with the **Update** button.

8.6 Network Scan

With **Network Scan...** it is possible to find out automatically which types AS-Interface devices are attached to the AS-Interface Master device.

To scan the network structure, proceed as follows:

1. Connecting Device:



Note: Accessing the display window for **Network Scan...** requires an online connection from the AS-Interface Master DTM to the AS-Interface Master device.



For further information refer to section *Connecting/Disconnecting Device* on page 85.

2. Select **Network Scan...** from the context menu (right mouse click).

⇒ A window with data of the found devices is displayed.

3. Select the **Create Devices** button.

⇒ The configuration software scans, which AS-Interface devices are attached to the AS-Interface Master device.



For further information refer to section *Display of the Network Scan function* on page 98.

8.6.1 Display of the Network Scan function

Parameter	Description
Station Address	AS-Interface station address, which displays the logical sequence of the devices within a AS-Interface network.
Device Type ID	Identification (ID)
Sub Device Type	The sub device type of the device type, if applicable
Device Class	The device class
DTM Device	The device name taken from the DTM
Quality	Associated quality information
Action	The action performed with the corresponding device (for instance, addition or removal of the device)

Table 49: Display for Network Scan – Table above

The lower table in the display window of the **Network Scan** function compares possible differences in device information taken from

- The hardware device (displayed in central column of 3)
- and the DTM (displayed in right column of 3)

The left column contains which information is compared between the information sources 'Hardware Device' and 'DTM'.



Note: If a field contains the text 'n/a', the corresponding information is not applicable in the current context.

8.7 Download Configuration



Note: To download configuration parameter data to the AS-Interface Master device an online connection from the AS-Interface Master DTM to the AS-Interface Master device is required.



Further information can be found in the *Connecting/Disconnecting Device* section on page 85.

To transfer the configuration with the corresponding parameter data to the AS-Interface Master device you download the data to it using the frame application of the configuration software.

8.8 Start /Stop Communication

You can manually start or stop the communication between a AS-Interface Master device and AS-Interface Slave devices.

- **Start Communication** is enabled, if the communication has been stopped before or if the configuration requires this (Controlled release of communication).
- **Stop Communication** is enabled, if the communication has been started.

To start or to stop the communication, proceed as follows:

Start Communication

1. Connecting Device:



Note: To start the communication of the device at the bus manually, an online connection from the AS-Interface Master DTM to the AS-Interface Master device is required.



Further information can be found in the *Connecting/Disconnecting Device* section on page 85.

2. Select **Additional Functions > Service > Start Communication** from the context menu (right mouse click).

⇒ The device communicates at the bus.

Stop Communication

1. Select **Additional Functions > Service > Stop Communication** from the context menu (right mouse click).

⇒ The communication of the device at the bus is stopped.

8.9 License

In the **License** pane you can:

- check, which licenses are present in the device,
- order licenses,
- transfer license files to the device.

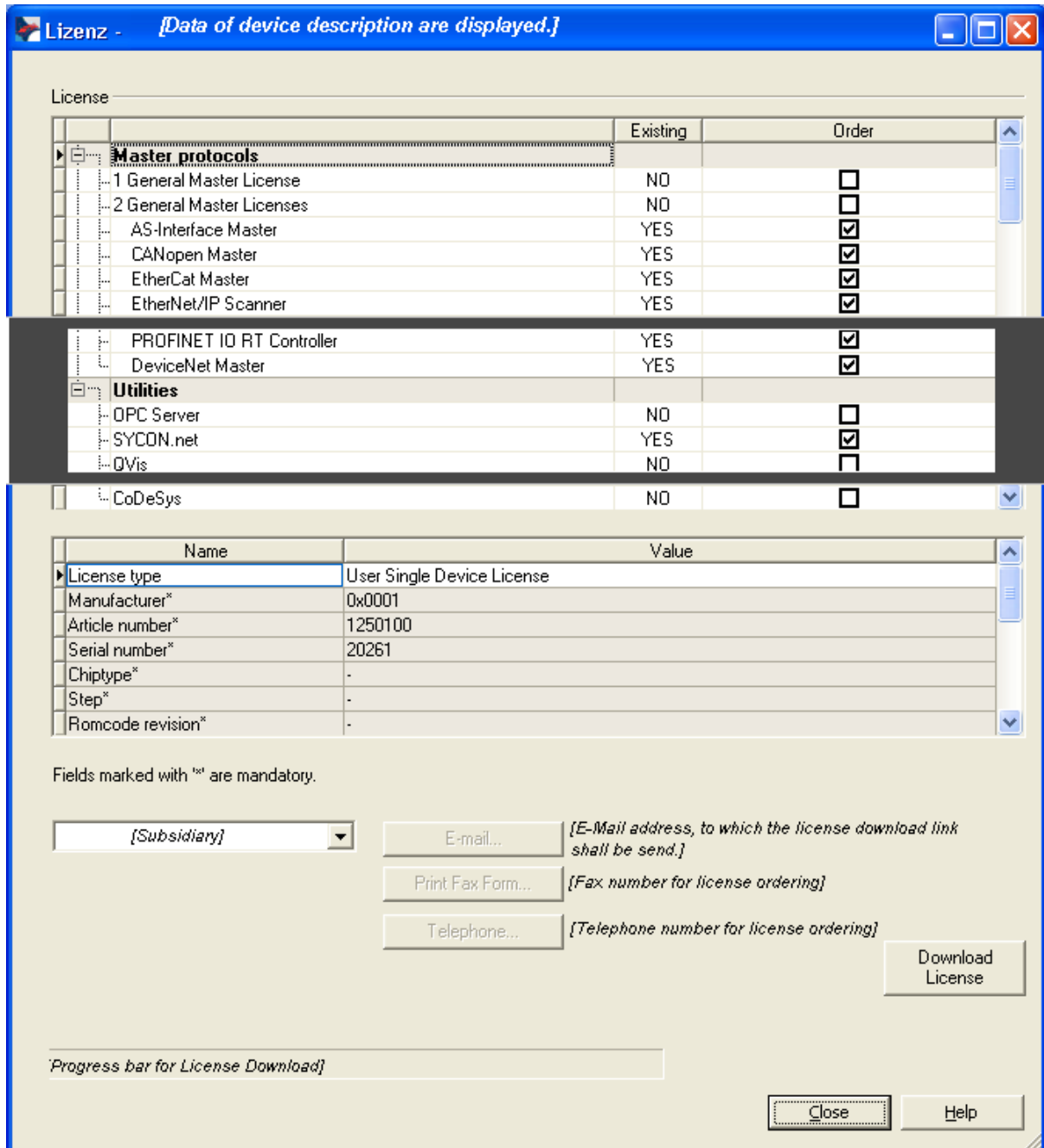

Figure 65: License Pane

8.9.1 Which licenses are present in the Device?

Check in the **License** pane which licenses are present in the device.

- Therefore click to the **Master Protocols** or **Utilities** folder to expand it.
- ↻ The column **Existing** indicates which licenses are present in the device.

License for Protocols

1 General Master License.

On the device maximally 1 communication protocol with master function can be implemented.

2 General Master Licenses.

On the device maximally 2 communication protocols with master function can be implemented.

License for Utilities

SYCON.net, OPC Server, QVis bzw. CoDeSys

8.9.2 How to order a license

To order a license proceed as follows:

- Assign the device to the DTM,
- Select the required licenses,
- Enter the ordering data and
- Send your order via E Mail, Fax or Telephone.

8.9.2.1 Assigning the Master device to the DTM



Note: You first need to assign the Master device to the DTM. Only after this the device data and the available licenses are displayed in the **License** dialog.

1. Open the DTM configuration dialog via double click to the device icon of the Master.
2. Select one or several driver/s.
 - Select **Settings > Driver** in the navigation area.
 - In the **Driver** pane check the checkbox for the driver/s.
3. Configure the driver, if necessary.
 - Im Navigationsbereich **Einstellungen > Treiber > [Name des zugewiesenen Treibers]** aufrufen.
 - Select **Settings > Driver > [Name of the assigned driver]** in the navigation area.
 - In the drive dialog pane configure the driver settings.
4. Scan for the device/s.
 - Select **Settings > Device Assignment** in the navigation area.
 - In the **Device Assignment** pane select the list box entry **suitable only** or **all**.
 - Select **Scan**, to start the scanning process.
5. Select the device and apply the selection.
 - In the **Device Assignment** pane in the selection list **Device selection** check the check box for the device.
 - Select **Apply**, to apply the selection.
6. Close the DTM configuration dialog via **OK**.



For details to the device assignment, refer to section *Overview Settings* on page 23.

8.9.2.2 Selecting the License

1. Open the **License** pane:
 - Therefore open the the context menu, via right mouse click to the device icon of the Master.
 - From the context menu select **Additional Functions > License**.

In the **License** pane:

2. Under **License** click to the **Master Protocols** folder to expand it.
3. In the column **Order** check the checkbox for the desired number of licenses:
1 General Master License or 2 General Master Licenses.

And / Or:

4. Under **License** click to the **Utilies** folder to expand it.
5. In the column **Order** check the checkbox for:
SYCON.net, OPC Server, QVis or CoDeSys.

8.9.2.3 Entering the Order Data

1. In the **License** pane under **Name** enter any obligatory order data.
2. Select in the list field [**subsidiary**] the entry for the subsidiary to which the order shall be send.

Device Data (order data read from the device)

The following order data read from the device are displayed in the **License** pane:

- Manufacturer
- Device number
- Serial number
- Chiptype
- Step (chip revision)
- Romcode revision
- Checksum (checksum of the device data)

Data to manage the Order

Mandatory data to the order request (editable fields in the **License** pane):

- Licensetype (User Single Device Lizenz):
- First Name
- Surname
- E Mail (E-Mail address, to which the license download link shall be send.)
- Telephone
- Fax
- Company
- Adresse
- Country
- City, State, Zip

Additional order data, not mandatory (editable fields in the **License** pane):

- Order number
- Value added tax identification number

8.9.2.4 Ordering the License by E Mail

- Click to **E Mail**.
- A prepared ordering E Mail **License request** is opened, to the E Mail address of the subsidiary, to which the order shall be send.
- This ordering E Mail contains the automatically generated file *EmailOrderRequest_[Devicenumbr]_[Serialnumbr].xml* with a summary info of the order information.



Figure 66: Example: ordering E Mail License request

- Send the ordering E Mail **License request**.
- The order process is complete.

8.9.2.5 Or ordering the License by Fax or by Telephone:

- Click to **Print Fax Form** or **Telephone**.



Note: If your browser does not display the order data or the window **Move Element** or **Copy Element** are displayed, check the safety settings of your system.

- The summary of the ordering data *PrintOrderRequest_[Devicenumbr]_[Serialnumber].html* **License Order Form** is opened in a browser window.

netX License Order Form

[Address data subsidiary]

Licensee Information

<i>First Name:</i>	<i>Hans</i>
<i>Surname:</i>	<i>Mustermann</i>
<i>e-Mail:</i>	<i>mustermann@masterfirma.com</i>
<i>Telephone:</i>	<i>004971156678</i>
<i>Fax:</i>	<i>0049711566790</i>
<i>Company:</i>	<i>Masterfirma</i>
<i>Address:</i>	<i>Mustermannstrasse 7</i>
<i>Country:</i>	<i>Deutschland</i>
<i>City Zip:</i>	<i>67000</i>
<i>Order Number:</i>	
<i>Tax Ident. Number:</i>	

License Type

User Single Device License

Device Information

<i>Manufacturer:</i>	<i>00000001</i>
<i>Device Number:</i>	<i>01712180</i>
<i>Serial Number:</i>	<i>00020016</i>
<i>Chip Type:</i>	<i>00000002</i>
<i>Step:</i>	<i>00000000</i>
<i>Romcode Revision:</i>	<i>00000002</i>

Ordered Licenses

- Master Protocols*
- 1 General Master License
 - AS-Interface Master
 - CANopen Master
 - EtherCAT Master
 - EtherNet/IP Scanner
 - PROFIBUS Master
 - PROFINET I/O RT Controller
 - DeviceNet Master
- Utilities*
- SYCON.net

Date: _____

Signature: _____

Figure 67: Example: order data form License Order Form

- Print out the order data form **License Order Form** and send it by fax.
- Or:
- Keep ready the order data form and communicate the order data via telephone.
- The order process is complete.

8.9.3 How to get the License and transfer it to the Device

Licenses are delivered as license files.



Note: License files can only be delivered via E Mail.

⇒ The license file is delivered via E Mail. The E Mail contains a link to download the license file.

After the license file has been delivered you transfer the received license file into the device.

1. Download the license file **.nxi* to your system.

➤ Therefore open the E Mail.

➤ Click to the **Link for the Download of the license file** and download it to your system.

2. Transfer the license file **.nxi* to the device.

➤ In the **License** pane click to **Download License**.

➤ In the file selection window **Open** select the license file *License Files (*.nxi)* and click to **Open**.

⇒ Then the license is present in the device and will be activated at the next reset of the device.

9 Error Codes

9.1 Error Code Definition

For COM based application, like the ODM Server and ODM drivers, a common error definition is used, similar to the Microsoft Windows® HRESULT definition.

Error Code Structure:

COM Errors are HRESULTs, which are 32 bit values using the following layout:

```

3 3 2 2 2 2 2 2 2 2 2 1 1 1 1 1 1 1 1 1 1
1 0 9 8 7 6 5 4 3 2 1 0 9 8 7 6 5 4 3 2 1 0
+---+---+-----+-----+
|Sev|C|R|   Facility           |           Code           |
+---+---+-----+-----+

```

where

Sev - is the severity code:

00 - Success

01 - Informational

10 - Warning

11 - Error

C - is the Customer code flag

R - is a reserved bit

Facility - is the facility code

Code - is the facility's status code

In this common error definition, several error code regions are already reserved by Windows® itself, the ODM and some other modules.

9.2 Overview Error Codes

Overview Error Codes	Range
General Hardware Errors RCX Operating System	<i>RCX General Task: 0xC02B0001L to 0xC02B4D52</i>
	<i>RCX Common Status & Errors Codes:: 0x00000000 to 0xC002000C</i>
	<i>RCX Status & Error Codes: 0x00000000 to 0xC0000008</i>
ODM Server	<i>General ODM Error Codes: 0x8004C700 to 0x8004C761</i>
	<i>General ODM Driver Error Codes: 0x8004C7A0 to 0x8004C7C2</i>
ODM Drivers	<i>cifX Driver Specific ODM Error: 0x8004C001 to 0x8004C0A4</i>
cifX Device Driver and netX Driver	<i>Generic Error: 0x800A0001L bis 0x800A0017L</i>
	<i>Generic Driver Error: 0x800B0001L bis0x800B0042L</i>
	<i>Generic Device Error: 0x800C0010L bis0x800C0041L</i>
netX Driver	<i>CIFX API Transport: 0x800D0001L bis 0x800D0013L</i>
	<i>CIFX API Transport Header State Error: 0x800E0001L bis 0x800E000BL</i>
DBM	<i>ODM Error Codes: 0xC004C810 to 0xC004C878</i>

Table 50: Overview Error Codes and Ranges



Further fieldbus specific error codes are described in the manuals of the corresponding protocol tasks.



The fieldbus specific error codes are described in the manuals of the corresponding protocol tasks.

9.3 General Hardware Error Codes

9.3.1 RCX General Task Errors

Error Code (Definition)	Value	Description
RCX_E_QUE_UNKNOWN	0xC02B0001	Unknown Queue
RCX_E_QUE_INDEX_UNKNOWN	0xC02B0002	Unknown Queue Index
RCX_E_TASK_UNKNOWN	0xC02B0003	Unknown Task
RCX_E_TASK_INDEX_UNKNOWN	0xC02B0004	Unknown Task Index
RCX_E_TASK_HANDLE_INVALID	0xC02B0005	Invalid Task Handle
RCX_E_TASK_INFO_IDX_UNKNOWN	0xC02B0006	Unknown Index
RCX_E_FILE_XFR_TYPE_INVALID	0xC02B0007	Invalid Transfer Type
RCX_E_FILE_REQUEST_INCORRECT	0xC02B0008	Invalid File Request
RCX_E_TASK_INVALID	0xC02B000E	Invalid Task
RCX_E_SEC_FAILED	0xC02B001D	Security EEPROM Access Failed
RCX_E_EEPROM_DISABLED	0xC02B001E	EEPROM Disabled
RCX_E_INVALID_EXT	0xC02B001F	Invalid Extension
RCX_E_SIZE_OUT_OF_RANGE	0xC02B0020	Block Size Out Of Range
RCX_E_INVALID_CHANNEL	0xC02B0021	Invalid Channel
RCX_E_INVALID_FILE_LEN	0xC02B0022	Invalid File Length
RCX_E_INVALID_CHAR_FOUND	0xC02B0023	Invalid Character Found
RCX_E_PACKET_OUT_OF_SEQ	0xC02B0024	Packet Out Of Sequence
RCX_E_SEC_NOT_ALLOWED	0xC02B0025	Not Allowed In Current State
RCX_E_SEC_INVALID_ZONE	0xC02B0026	Security EEPROM Invalid Zone
RCX_E_SEC_EEPROM_NOT_AVAIL	0xC02B0028	Security EEPROM Eeprom Not Available
RCX_E_SEC_INVALID_CHECKSUM	0xC02B0029	Security EEPROM Invalid Checksum
RCX_E_SEC_ZONE_NOT_WRITEABLE	0xC02B002A	Security EEPROM Zone Not Writeable
RCX_E_SEC_READ_FAILED	0xC02B002B	Security EEPROM Read Failed
RCX_E_SEC_WRITE_FAILED	0xC02B002C	Security EEPROM Write Failed
RCX_E_SEC_ACCESS_DENIED	0xC02B002D	Security EEPROM Access Denied
RCX_E_SEC_EEPROM_EMULATED	0xC02B002E	Security EEPROM Emulated
RCX_E_INVALID_BLOCK	0xC02B0038	Invalid Block
RCX_E_INVALID_STRUCT_NUMBER	0xC02B0039	Invalid Structure Number
RCX_E_INVALID_CHECKSUM	0xC02B4352	Invalid Checksum
RCX_E_CONFIG_LOCKED	0xC02B4B54	Configuration Locked
RCX_E_SEC_ZONE_NOT_READABLE	0xC02B4D52	Security EEPROM Zone Not Readable

Table 51: RCX General Task Errors

9.3.2 RCX Common Status & Errors Codes

Error Code (Definition)	Value	Description
RCX_S_OK	0x00000000	Success, Status Okay
RCX_E_FAIL	0xC0000001	Fail
RCX_E_UNEXPECTED	0xC0000002	Unexpected
RCX_E_OUTOFMEMORY	0xC0000003	Out Of Memory
RCX_E_UNKNOWN_COMMAND	0xC0000004	Unknown Command
RCX_E_UNKNOWN_DESTINATION	0xC0000005	Unknown Destination
RCX_E_UNKNOWN_DESTINATION_ID	0xC0000006	Unknown Destination ID
RCX_E_INVALID_PACKET_LEN	0xC0000007	Invalid Packet Length
RCX_E_INVALID_EXTENSION	0xC0000008	Invalid Extension
RCX_E_INVALID_PARAMETER	0xC0000009	Invalid Parameter
RCX_E_WATCHDOG_TIMEOUT	0xC000000C	Watchdog Timeout
RCX_E_INVALID_LIST_TYPE	0xC000000D	Invalid List Type
RCX_E_UNKNOWN_HANDLE	0xC000000E	Unknown Handle
RCX_E_PACKET_OUT_OF_SEQ	0xC000000F	Out Of Sequence
RCX_E_PACKET_OUT_OF_MEMORY	0xC0000010	Out Of Memory
RCX_E_QUE_PACKETDONE	0xC0000011	Queue Packet Done
RCX_E_QUE_SENDPACKET	0xC0000012	Queue Send Packet
RCX_E_POOL_PACKET_GET	0xC0000013	Pool Packet Get
RCX_E_POOL_GET_LOAD	0xC0000015	Pool Get Load
RCX_E_REQUEST_RUNNING	0xC000001A	Request Already Running
RCX_E_INIT_FAULT	0xC0000100	Initialization Fault
RCX_E_DATABASE_ACCESS_FAILED	0xC0000101	Database Access Failed
RCX_E_NOT_CONFIGURED	0xC0000119	Not Configured
RCX_E_CONFIGURATION_FAULT	0xC0000120	Configuration Fault
RCX_E_INCONSISTENT_DATA_SET	0xC0000121	Inconsistent Data Set
RCX_E_DATA_SET_MISMATCH	0xC0000122	Data Set Mismatch
RCX_E_INSUFFICIENT_LICENSE	0xC0000123	Insufficient License
RCX_E_PARAMETER_ERROR	0xC0000124	Parameter Error
RCX_E_INVALID_NETWORK_ADDRESS	0xC0000125	Invalid Network Address
RCX_E_NO_SECURITY_MEMORY	0xC0000126	No Security Memory
RCX_E_NETWORK_FAULT	0xC0000140	Network Fault
RCX_E_CONNECTION_CLOSED	0xC0000141	Connection Closed
RCX_E_CONNECTION_TIMEOUT	0xC0000142	Connection Timeout
RCX_E_LONELY_NETWORK	0xC0000143	Lonely Network
RCX_E_DUPLICATE_NODE	0xC0000144	Duplicate Node
RCX_E_CABLE_DISCONNECT	0xC0000145	Cable Disconnected
RCX_E_BUS_OFF	0xC0000180	Network Node Bus Off
RCX_E_CONFIG_LOCKED	0xC0000181	Configuration Locked
RCX_E_APPLICATION_NOT_READY	0xC0000182	Application Not Ready
RCX_E_TIMER_APPL_PACKET_SENT	0xC002000C	Timer App Packet Sent

Table 52: RCX Common Status & Errors Codes

9.3.3 RCX Status & Error Codes

Error Code (Definition)	Value	Description
RCX_S_OK	0x00000000	SUCCESS, STATUS OKAY
RCX_S_QUE_UNKNOWN	0xC02B0001	UNKNOWN QUEUE
RCX_S_QUE_INDEX_UNKNOWN	0xC02B0002	UNKNOWN QUEUE INDEX
RCX_S_TASK_UNKNOWN	0xC02B0003	UNKNOWN TASK
RCX_S_TASK_INDEX_UNKNOWN	0xC02B0004	UNKNOWN TASK INDEX
RCX_S_TASK_HANDLE_INVALID	0xC02B0005	INVALID TASK HANDLE
RCX_S_TASK_INFO_IDX_UNKNOWN	0xC02B0006	UNKNOWN INDEX
RCX_S_FILE_XFR_TYPE_INVALID	0xC02B0007	INVALID TRANSFER TYPE
RCX_S_FILE_REQUEST_INCORRECT	0xC02B0008	INVALID FILE REQUEST
RCX_S_UNKNOWN_DESTINATION	0xC0000005	UNKNOWN DESTINATION
RCX_S_UNKNOWN_DESTINATION_ID	0xC0000006	UNKNOWN DESTINATION ID
RCX_S_INVALID_LENGTH	0xC0000007	INVALID LENGTH
RCX_S_UNKNOWN_COMMAND	0xC0000004	UNKNOWN COMMAND
RCX_S_INVALID_EXTENSION	0xC0000008	INVALID EXTENSION

Table 53: RCX Status & Error Codes

9.3.3.1 RCX Status & Error Codes Slave State

Error Code (Definition)	Value	Description
RCX_SLAVE_STATE_UNDEFINED	0x00000000	UNDEFINED
RCX_SLAVE_STATE_OK	0x00000001	OK
RCX_SLAVE_STATE_FAILED	0x00000002	FAILED (at least one slave)

Table 54: RCX Status & Error Codes Slave State

9.4 ODM Error Codes

9.4.1 General ODM Error Codes

Error Code (Definition)	Value	Description
CODM3_E_INTERNALERROR	0x8004C700	Internal ODM Error
ODM3_E_DESCRIPTION_NOTFOUND	0x8004C701	Description not found in ODM database
CODM3_E_WRITEREGISTRY	0x8004C710	Error writing to the registry
CODM3_E_BAD_REGULAR_EXPRESSION	0x8004C711	Invalid regular expression
CODM3_E_COMCATEGORIE_MANAGER_FAILED	0x8004C712	Component Category Manager could not be instantiated
CODM3_E_COMCATEGORIE_ENUMERATION_FAILED	0x8004C713	Driver could not be enumerated by the Category Manager
CODM3_E_CREATE_LOCAL_BUFFER	0x8004C714	Error creating local buffers
CODM3_E_UNKNOWNHANDLE	0x8004C715	Unknown handle
CODM3_E_QUEUE_LIMIT_REACHED	0x8004C717	Queue size limit for connection reached
CODM3_E_DATASIZE_ZERO	0x8004C718	Zero data length passed
CODM3_E_INVALID_DATA	0x8004C719	Invalid data content
CODM3_E_INVALID_MODE	0x8004C71A	Invalid mode
CODM3_E_DATABASE_READ	0x8004C71B	Error reading database
CODM3_E_CREATE_DEVICE_THREAD	0x8004C750	Error creating device thread
CODM3_E_CREATE_DEVICE_THREAD_STOP_EVENT	0x8004C751	Error creating device thread stop event
CODM3_E_CLIENT_NOT_REGISTERED	0x8004C752	Client is not registered at the ODM
CODM3_E_NO_MORE_CLIENTS	0x8004C753	Maximum number of clients reached
CODM3_E_MAX_CLIENT_CONNECTIONS_REACHED	0x8004C754	Maximum number of client connections reached
CODM3_E_ENTRY_NOT_FOUND	0x8004C755	Driver/device not found
CODM3_E_DRIVER_NOT_FOUND	0x8004C757	The requested driver is unknown to the ODM
CODM3_E_DEVICE_ALREADY_LOCKED	0x8004C758	Device is locked by another process
CODM3_E_DEVICE_UNLOCKED_FAILED	0x8004C759	Device could not be unlocked, lock was set by another process
CODM3_E_DEVICE_LOCK_NECESSARY	0x8004C75A	Operation requires a device lock to be set
CODM3_E_DEVICE_SUBSCRIPTIONLIMIT	0x8004C75B	Maximum number of servers registered for this device reached
CODM3_E_DEVICE_NOTSUBSCRIBED	0x8004C75C	Process is not registered as a server on this device
CODM3_E_DEVICE_NO_MESSAGE	0x8004C75D	No message available
CODM3_E_TRANSFERTIMEOUT	0x8004C760	Message transfer timeout
CODM3_E_MESSAGE_INSERVICE	0x8004C761	Message in service

Table 55: ODM Error Codes - General ODM Error Codes

9.4.2 General ODM Driver Error Codes

Error Code (Definition)	Value	Description
CODM3_E_DRV_OPEN_DEVICE	0x8004C7A0	Packet type unsupported by driver
CODM3_E_DRV_INVALID_IDENTIFIER	0x8004C7A1	Invalid device identifier
CODM3_E_DRV_DEVICE_PARAMETERS_MISMATCH	0x8004C7A3	Parameters differ from requested device
CODM3_E_DRV_BROWSE_NO_DEVICES	0x8004C7A4	No devices found
CODM3_E_DRV_CREATE_DEVICE_INST	0x8004C7A5	Device instance could not be created
CODM3_E_DRV_DEVICE_NOMORE_TX	0x8004C7A6	Device connection limit reached
CODM3_E_DRV_DEVICE_DUPLICATE_TX	0x8004C7A7	Duplicate transmitter ID
CODM3_E_DRV_DEVICE_NOT_CONFIGURED	0x8004C7A8	Device is not configured
CODM3_E_DRV_DEVICE_COMMUNICATION	0x8004C7A9	Device communication error
CODM3_E_DRV_DEVICE_NO_MESSAGE	0x8004C7AA	No message available
CODM3_E_DRV_DEVICE_NOT_READY	0x8004C7AB	Device not ready
CODM3_E_DRV_INVALIDCONFIGURATION	0x8004C7AC	Invalid driver configuration
CODM3_E_DRV_DLINVALIDMODE	0x8004C7C0	Invalid download mode
CODM3_E_DRV_DLINPROGRESS	0x8004C7C1	Download is active
CODM3_E_DRV_ULINPROGRESS	0x8004C7C2	Upload is active

Table 56: ODM Error Codes - General ODM Driver Error Codes

9.4.3 cifX Driver Specific ODM Error Codes

cifX Driver Specific ODM Error Codes		
Error Code (Definition)	Value	Description
DRV_E_BOARD_NOT_INITIALIZED	0x8004C001	DRIVER Board not initialized
DRV_E_INIT_STATE_ERROR	0x8004C002	DRIVER Error in internal init state
DRV_E_READ_STATE_ERROR	0x8004C003	DRIVER Error in internal read state
DRV_E_CMD_ACTIVE	0x8004C004	DRIVER Command on this channel is active
DRV_E_PARAMETER_UNKNOWN	0x8004C005	DRIVER Unknown parameter in function
DRV_E_WRONG_DRIVER_VERSION	0x8004C006	DRIVER Version is incompatible with DLL
DRV_E_PCI_SET_CONFIG_MODE	0x8004C007	DRIVER Error during PCI set configuration mode
DRV_E_PCI_READ_DPM_LENGTH	0x8004C008	DRIVER Could not read PCI dual port memory length
DRV_E_PCI_SET_RUN_MODE	0x8004C009	DRIVER Error during PCI set run mode
DRV_E_DEV_DPM_ACCESS_ERROR	0x8004C00A	DEVICE Dual port ram not accessible(board not found)
DRV_E_DEV_NOT_READY	0x8004C00B	DEVICE Not ready (ready flag failed)
DRV_E_DEV_NOT_RUNNING	0x8004C00C	DEVICE Not running (running flag failed)
DRV_E_DEV_WATCHDOG_FAILED	0x8004C00D	DEVICE Watchdog test failed
DRV_E_DEV_OS_VERSION_ERROR	0x8004C00E	DEVICE Signals wrong OS version
DRV_E_DEV_SYSERR	0x8004C00F	DEVICE Error in dual port flags
DRV_E_DEV_MAILBOX_FULL	0x8004C010	DEVICE Send mailbox is full
DRV_E_DEV_PUT_TIMEOUT	0x8004C011	DEVICE PutMessage timeout
DRV_E_DEV_GET_TIMEOUT	0x8004C012	DEVICE GetMessage timeout
DRV_E_DEV_GET_NO_MESSAGE	0x8004C013	DEVICE No message available
DRV_E_DEV_RESET_TIMEOUT	0x8004C014	DEVICE RESET command timeout
DRV_E_DEV_NO_COM_FLAG	0x8004C015	DEVICE COM-flag not set. Check if Bus is running
DRV_E_DEV_EXCHANGE_FAILED	0x8004C016	DEVICE I/O data exchange failed
DRV_E_DEV_EXCHANGE_TIMEOUT	0x8004C017	DEVICE I/O data exchange timeout
DRV_E_DEV_COM_MODE_UNKNOWN	0x8004C018	DEVICE I/O data mode unknown
DRV_E_DEV_FUNCTION_FAILED	0x8004C019	DEVICE Function call failed
DRV_E_DEV_DPMSIZE_MISMATCH	0x8004C01A	DEVICE DPM size differs from configuration
DRV_E_DEV_STATE_MODE_UNKNOWN	0x8004C01B	DEVICE State mode unknown
DRV_E_DEV_HW_PORT_IS_USED	0x8004C01C	DEVICE Output port already in use
DRV_E_USR_OPEN_ERROR	0x8004C01E	USER Driver not opened (device driver not loaded)
DRV_E_USR_INIT_DRV_ERROR	0x8004C01F	USER Can't connect to device
DRV_E_USR_NOT_INITIALIZED	0x8004C020	USER Board not initialized (DevInitBoard not called)
DRV_E_USR_COMM_ERR	0x8004C021	USER IOCTL function failed
DRV_E_USR_DEV_NUMBER_INVALID	0x8004C022	USER Parameter DeviceNumber invalid
DRV_E_USR_INFO_AREA_INVALID	0x8004C023	USER Parameter InfoArea unknown
DRV_E_USR_NUMBER_INVALID	0x8004C024	USER Parameter Number invalid
DRV_E_USR_MODE_INVALID	0x8004C025	USER Parameter Mode invalid
DRV_E_USR_MSG_BUF_NULL_PTR	0x8004C026	USER NULL pointer assignment
DRV_E_USR_MSG_BUF_TOO_SHORT	0x8004C027	USER Message buffer too small

cifX Driver Specific ODM Error Codes		
Error Code (Definition)	Value	Description
DRV_E_USR_SIZE_INVALID	0x8004C028	USER Parameter Size invalid
DRV_E_USR_SIZE_ZERO	0x8004C02A	USER Parameter Size with zero length
DRV_E_USR_SIZE_TOO_LONG	0x8004C02B	USER Parameter Size too long
DRV_E_USR_DEV_PTR_NULL	0x8004C02C	USER Device address null pointer
DRV_E_USR_BUF_PTR_NULL	0x8004C02D	USER Pointer to buffer is a null pointer
DRV_E_USR_SENDSIZE_TOO_LONG	0x8004C02E	USER Parameter SendSize too large
DRV_E_USR_RECVSIZE_TOO_LONG	0x8004C02F	USER Parameter ReceiveSize too large
DRV_E_USR_SENDBUF_PTR_NULL	0x8004C030	USER Pointer to send buffer is a null pointer
DRV_E_USR_RECVBUF_PTR_NULL	0x8004C031	USER Pointer to receive buffer is a null pointer
DRV_E_DMA_INSUFF_MEM	0x8004C032	DMA Memory allocation error
DRV_E_DMA_TIMEOUT_CH4	0x8004C033	DMA Read I/O timeout
DRV_E_DMA_TIMEOUT_CH5	0x8004C034	DMA Write I/O timeout
DRV_E_DMA_TIMEOUT_CH6	0x8004C035	DMA PCI transfer timeout
DRV_E_DMA_TIMEOUT_CH7	0x8004C036	DMA Download timeout
DRV_E_DMA_DB_DOWN_FAIL	0x8004C037	DMA Database download failed
DRV_E_DMA_FW_DOWN_FAIL	0x8004C038	DMA Firmware download failed
DRV_E_CLEAR_DB_FAIL	0x8004C039	DMA Clear database on the device failed
DRV_E_DEV_NO_VIRTUAL_MEM	0x8004C03C	DMA USER Virtual memory not available
DRV_E_DEV_UNMAP_VIRTUAL_MEM	0x8004C03D	DMA USER Unmap virtual memory failed
DRV_E_GENERAL_ERROR	0x8004C046	DRIVER General error
DRV_E_DMA_ERROR	0x8004C047	DRIVER General DMA error
DRV_E_WDG_IO_ERROR	0x8004C048	DRIVER I/O WatchDog failed
DRV_E_WDG_DEV_ERROR	0x8004C049	DRIVER Device Watchdog failed
DRV_E_USR_DRIVER_UNKNOWN	0x8004C050	USER Driver unknown
DRV_E_USR_DEVICE_NAME_INVALID	0x8004C051	USER Device name invalid
DRV_E_USR_DEVICE_NAME_UNKNOWN	0x8004C052	USER Device name unknown
DRV_E_USR_DEVICE_FUNC_NOTIMPL	0x8004C053	USER Device function not implemented
DRV_E_USR_FILE_OPEN_FAILED	0x8004C064	USER File could not be opened
DRV_E_USR_FILE_SIZE_ZERO	0x8004C065	USER File size zero
DRV_E_USR_FILE_NO_MEMORY	0x8004C066	USER Not enough memory to load file
DRV_E_USR_FILE_READ_FAILED	0x8004C067	USER File read failed
DRV_E_USR_INVALID_FILETYPE	0x8004C068	USER File type invalid
DRV_E_USR_FILENAME_INVALID	0x8004C069	USER Invalid filename
DRV_E_FW_FILE_OPEN_FAILED	0x8004C06E	USER Firmware file could not be opened
DRV_E_FW_FILE_SIZE_ZERO	0x8004C06F	USER Not enough memory to load firmware file
DRV_E_FW_FILE_NO_MEMORY	0x8004C070	USER Not enough memory to load firmware file
DRV_E_FW_FILE_READ_FAILED	0x8004C071	USER Firmware file read failed
DRV_E_FW_INVALID_FILETYPE	0x8004C072	USER Firmware file type invalid
DRV_E_FW_FILENAME_INVALID	0x8004C073	USER Firmware file name not valid
DRV_E_FW_DOWNLOAD_ERROR	0x8004C074	USER Firmware file download error
DRV_E_FW_FILENAME_NOT_FOUND	0x8004C075	USER Firmware file not found in the internal table
DRV_E_FW_BOOTLOADER_ACTIVE	0x8004C076	USER Firmware file BOOTLOADER active

cifX Driver Specific ODM Error Codes		
Error Code (Definition)	Value	Description
DRV_E_FW_NO_FILE_PATH	0x8004C077	USER Firmware file no file path
DRV_E_CF_FILE_OPEN_FAILED	0x8004C078	USER Configuration file could not be opened
DRV_E_CF_FILE_SIZE_ZERO	0x8004C079	USER Configuration file size zero
DRV_E_CF_FILE_NO_MEMORY	0x8004C07A	USER Not enough memory to load configuration file
DRV_E_CF_FILE_READ_FAILED	0x8004C07B	USER Configuration file read failed
DRV_E_CF_INVALID_FILETYPE	0x8004C07C	USER Configuration file type invalid
DRV_E_CF_FILENAME_INVALID	0x8004C07D	USER Configuration file name not valid
DRV_E_CF_DOWNLOAD_ERROR	0x8004C07E	USER Configuration file download error
DRV_E_CF_FILE_NO_SEGMENT	0x8004C07F	USER No flash segment in the configuration file
DRV_E_CF_DIFFERS_FROM_DBM	0x8004C080	USER Configuration file differs from database
DRV_E_DBM_SIZE_ZERO	0x8004C083	USER Database size zero
DRV_E_DBM_NO_MEMORY	0x8004C084	USER Not enough memory to upload database
DRV_E_DBM_READ_FAILED	0x8004C085	USER Database read failed
DRV_E_DBM_NO_FLASH_SEGMENT	0x8004C086	USER Database segment unknown
DEV_E_CF_INVALID_DESCRIPTOR_VERSION	0x8004C096	CONFIG Version of the descriptor table invalid
DEV_E_CF_INVALID_INPUT_OFFSET	0x8004C097	CONFIG Input offset is invalid
DEV_E_CF_NO_INPUT_SIZE	0x8004C098	CONFIG Input size is 0
DEV_E_CF_MISMATCH_INPUT_SIZE	0x8004C099	CONFIG Input size does not match configuration
DEV_E_CF_INVALID_OUTPUT_OFFSET	0x8004C09A	CONFIG Invalid output offset
DEV_E_CF_NO_OUTPUT_SIZE	0x8004C09B	CONFIG Output size is 0
DEV_E_CF_MISMATCH_OUTPUT_SIZE	0x8004C09C	CONFIG Output size does not match configuration
DEV_E_CF_STN_NOT_CONFIGURED	0x8004C09D	CONFIG Station not configured
DEV_E_CF_CANNOT_GET_STN_CONFIG	0x8004C09E	CONFIG Cannot get the Station configuration
DEV_E_CF_MODULE_DEF_MISSING	0x8004C09F	CONFIG Module definition is missing
DEV_E_CF_MISMATCH_EMPTY_SLOT	0x8004C0A0	CONFIG Empty slot mismatch
DEV_E_CF_MISMATCH_INPUT_OFFSET	0x8004C0A1	CONFIG Input offset mismatch
DEV_E_CF_MISMATCH_OUTPUT_OFFSET	0x8004C0A2	CONFIG Output offset mismatch
DEV_E_CF_MISMATCH_DATA_TYPE	0x8004C0A3	CONFIG Data type mismatch
DEV_E_CF_MODULE_DEF_MISSING_NO_SI	0x8004C0A4	CONFIG Module definition is missing,(no Slot/Idx)

Table 57: cifX Driver Specific ODM Error Codes

9.5 Error Codes cifX Device Driver and netX Driver

9.5.1 Generic Error Codes

Error Code (Definition)	Value	Description
CIFX_INVALID_POINTER	0x800A0001L	Invalid pointer (NULL) passed to driver
CIFX_INVALID_BOARD	0x800A0002L	No board with the given nameindex available
CIFX_INVALID_CHANNEL	0x800A0003L	No channel with the given index available
CIFX_INVALID_HANDLE	0x800A0004L	Invalid handle passed to driver
CIFX_INVALID_PARAMETER	0x800A0005L	Invalid parameter
CIFX_INVALID_COMMAND	0x800A0006L	Invalid command
CIFX_INVALID_BUFFER_SIZE	0x800A0007L	Invalid buffer size
CIFX_INVALID_ACCESS_SIZE	0x800A0008L	Invalid access size
CIFX_FUNCTION_FAILED	0x800A0009L	Function failed
CIFX_FILE_OPEN_FAILED	0x800A000AL	File could not be opened
CIFX_FILE_SIZE_ZERO	0x800A000BL	File size is zero
CIFX_FILE_LOAD_INSUFF_MEM	0x800A000CL	Insufficient memory to load file
CIFX_FILE_CHECKSUM_ERROR	0x800A000DL	File checksum compare failed
CIFX_FILE_READ_ERROR	0x800A000EL	Error reading from file
CIFX_FILE_TYPE_INVALID	0x800A000FL	Invalid file type
CIFX_FILE_NAME_INVALID	0x800A0010L	Invalid file name
CIFX_FUNCTION_NOT_AVAILABLE	0x800A0011L	Driver function not available
CIFX_BUFFER_TOO_SHORT	0x800A0012L	Given buffer is too short
CIFX_MEMORY_MAPPING_FAILED	0x800A0013L	Failed to map the memory
CIFX_NO_MORE_ENTRIES	0x800A0014L	No more entries available
CIFX_CALLBACK_MODE_UNKNOWN	0x800A0015L	Unkown callback handling mode
CIFX_CALLBACK_CREATE_EVENT_FAILED	0x800A0016L	Failed to create callback events
CIFX_CALLBACK_CREATE_RECV_BUFFER	0x800A0017L	Failed to create callback receive buffer

Table 58: Generic Error Codes

9.5.2 Generic Driver Error Codes

Error Code (Definition)	Value	Description
CIFX_DRV_NOT_INITIALIZED	0x800B0001L	Driver not initialized
CIFX_DRV_INIT_STATE_ERROR	0x800B0002L	Driver init state error
CIFX_DRV_READ_STATE_ERROR	0x800B0003L	Driver read state error
CIFX_DRV_CMD_ACTIVE	0x800B0004L	Command is active on device
CIFX_DRV_DOWNLOAD_FAILED	0x800B0005L	General error during download
CIFX_DRV_WRONG_DRIVER_VERSION	0x800B0006L	Wrong driver version
CIFX_DRV_DRIVER_NOT_LOADED	0x800B0030L	CIFx driver is not running
CIFX_DRV_INIT_ERROR	0x800B0031L	Failed to initialize the device
CIFX_DRV_CHANNEL_NOT_INITIALIZED	0x800B0032L	Channel not initialized (xOpenChannel not called)
CIFX_DRV_IO_CONTROL_FAILED	0x800B0033L	IOControl call failed
CIFX_DRV_NOT_OPENED(0x800B0034L	Driver was not opened
CIFX_DRV_DOWNLOAD_STORAGE_UNKN OWN	0x800B0040L	Unknown download storage type (RAMFLASH based) found
CIFX_DRV_DOWNLOAD_FW_WRONG_CHA NNEL	0x800B0041L	Channel number for a firmware download not supported
CIFX_DRV_DOWNLOAD_MODULE_NO_BAS EOS	0x800B0042L	Modules are not allowed without a Base OS firmware

Table 59: Generic Driver Error Codes

9.5.3 Generic Device Error Codes

Error Code (Definition)	Value	Description
CIFX_DEV_DPM_ACCESS_ERROR	0x800C0010L	Dual port memory not accessible (board not found)
CIFX_DEV_NOT_READY	0x800C0011L	Device not ready (ready flag failed)
CIFX_DEV_NOT_RUNNING	0x800C0012L	Device not running (running flag failed)
CIFX_DEV_WATCHDOG_FAILED	0x800C0013L	Watchdog test failed
CIFX_DEV_SYSERR	0x800C0015L	Error in handshake flags
CIFX_DEV_MAILBOX_FULL	0x800C0016L	Send mailbox is full
CIFX_DEV_PUT_TIMEOUT	0x800C0017L	Send packet timeout
CIFX_DEV_GET_TIMEOUT	0x800C0018L	Receive packet timeout
CIFX_DEV_GET_NO_PACKET	0x800C0019L	No packet available
CIFX_DEV_MAILBOX_TOO_SHORT	0x800C001AL	Mailbox too short
CIFX_DEV_RESET_TIMEOUT	0x800C0020L	Reset command timeout
CIFX_DEV_NO_COM_FLAG	0x800C0021L	COM-flag not set
CIFX_DEV_EXCHANGE_FAILED	0x800C0022L	IO data exchange failed
CIFX_DEV_EXCHANGE_TIMEOUT	0x800C0023L	IO data exchange timeout
CIFX_DEV_COM_MODE_UNKNOWN	0x800C0024L	Unknown IO exchange mode
CIFX_DEV_FUNCTION_FAILED	0x800C0025L	Device function failed
CIFX_DEV_DPMSIZE_MISMATCH	0x800C0026L	DPM size differs from configuration
CIFX_DEV_STATE_MODE_UNKNOWN	0x800C0027L	Unknown state mode
CIFX_DEV_HW_PORT_IS_USED	0x800C0028L	Device is still accessed
CIFX_DEV_CONFIG_LOCK_TIMEOUT	0x800C0029L	Configuration locking timeout
CIFX_DEV_CONFIG_UNLOCK_TIMEOUT	0x800C002AL	Configuration unlocking timeout
CIFX_DEV_HOST_STATE_SET_TIMEOUT	0x800C002BL	Set HOST state timeout
CIFX_DEV_HOST_STATE_CLEAR_TIMEOUT	0x800C002CL	Clear HOST state timeout
CIFX_DEV_INITIALIZATION_TIMEOUT	0x800C002DL	Timeout during channel initialization
CIFX_DEV_BUS_STATE_ON_TIMEOUT	0x800C002EL	Set Bus ON Timeout
CIFX_DEV_BUS_STATE_OFF_TIMEOUT	0x800C002FL	Set Bus OFF Timeout
CIFX_DEV_MODULE_ALREADY_RUNNING	0x800C0040L	Module already running
CIFX_DEV_MODULE_ALREADY_EXISTS	0x800C0041L	Module already exists

Table 60: Generic Device Error Codes

9.6 Error Codes netX Driver

9.6.1 CIFX API Transport Error Codes

Error Code (Definition)	Value	Description
CIFX_TRANSPORT_SEND_TIMEOUT	0x800D0001L	Time out while sending data
CIFX_TRANSPORT_RECV_TIMEOUT	0x800D0002L	Time out waiting for incoming data
CIFX_TRANSPORT_CONNECT	0x800D0003L	Unable to communicate to the device no answer
CIFX_TRANSPORT_ABORTED	0x800D0004L	Transfer has been aborted due to keep alive timeout or interface detachment
CIFX_CONNECTOR_FUNCTIONS_READ_ERROR	0x800D0010L	Error reading the connector functions from the DLL
CIFX_CONNECTOR_IDENTIFIER_TOO_LONG	0x800D0011L	Connector delivers an identifier longer than 6 characters
CIFX_CONNECTOR_IDENTIFIER_EMPTY	0x800D0012L	Connector delivers an empty identifier
CIFX_CONNECTOR_DUPLICATE_IDENTIFIER	0x800D0013L	Connector identifier already used

Table 61: CIFX API Transport Error Codes

9.6.2 CIFX API Transport Header State Error Codes

Error Code (Definition)	Value	Description
CIFX_TRANSPORT_ERROR_UNKNOWN	0x800E0001L	Unknown error code in transport header
CIFX_TRANSPORT_CHECKSUM_ERROR	0x800E0002L	CRC16 checksum failed
CIFX_TRANSPORT_LENGTH_INCOMPLETE	0x800E0003L	Transaction with incomplete length detected
CIFX_TRANSPORT_DATA_TYPE_UNKNOWN	0x800E0004L	Device does not support requested data type
CIFX_TRANSPORT_DEVICE_UNKNOWN	0x800E0005L	Device not available unknown
CIFX_TRANSPORT_CHANNEL_UNKNOWN	0x800E0006L	Channel not available unknown
CIFX_TRANSPORT_SEQUENCE	0x800E0007L	Sequence error detected
CIFX_TRANSPORT_BUFFER_OVERFLOW	0x800E0008L	Buffer overflow detected
CIFX_TRANSPORT_RESOURCE	0x800E0009L	Device signals out of resources
CIFX_TRANSPORT_KEEPALIVE	0x800E000AL	Device connection monitoring error (Keep alive)
CIFX_TRANSPORT_DATA_TOO_SHORT	0x800E000BL	Received transaction data too short

Table 62: CIFX API Transport Header State Error Codes

9.7 ODM Error Codes DBM V4

ODM Error Codes DBM V4		
Error Code (Definition)	Value	Description
CDBM_E_MD5_INVALID	0XC004C810	Checksum invalid
CDBM_E_INTERNALERROR	0XC004C811	Internal Error
CDBM_W_WRITEREGISTRY	0X8004C812	Error writing to the registry
CDBM_E_UNEXPECTED_VALUE_IN_OLD_HEADER_FORMAT	0XC004C813	Error in a file containing the old DBM Header format.
CDBM_E_CHECKSUM_INVALID	0XC004C814	The Checksum of the old Header is invalid
CDBM_E_DB_ALREADY_LOADED_FORMAT	0XC004C815	A database is already loaded
CDBM_E_NO_VALID_TRANSACTION	0XC004C816	No valid transaction handle given
CDBM_E_STD_STRUCT_ERROR	0XC004C817	An error occurred during validation of data
CDBM_E_UNSUPPORTED_DATA_TYPE_FORMAT	0XC004C818	Unsupported DataType
CDBM_W_CLASS_DELETED_FORMAT	0X8004C819 (Warning)	Using an Object which is marked as deleted
CDBM_W_CLIENT_DISCONNECTED	0X8004C81A (Warning)	A Client has already an outstanding connection to a Table. The connection is now destroyed.
CDBM_E_STRUCTURE_DEFINITION_INVALID	0XC004C81B	A structure definition of an Element in a Table is invalid
CDBM_E_NO_DATA_AVAILABLE	0XC004C81C	No data available for this operation
CDBM_E_NO_VALID_STRUCTURE	0XC004C81D	No valid structure available for this operation
CDBM_E_NO_TOGGLE_STRING_FOUND	0XC004C81E	No Toggle string found for this number
CDBM_E_ELEMENT_OUT_OF_RANGE	0XC004C81F	An element wasn't found in the Record of a Table
CDBM_E_ELEMENT_NOT_IN_TABLE	0XC004C820	The element is not part of the Table
CDBM_E_CANNOT_CONVERT_INTO_CLIENT_TYPE	0XC004C821	The data can't be converted into the Client type
CDBM_E_TRANSACTION_ALREADY_OPEN	0XC004C822	A transaction is already open. Please close this one first before opening a new one.
CDBM_I_OLD_WITHOUT_HEADER	0X4004C823 (Informational)	Use of an old DBM file Format without Header
CDBM_E_HR_FROM	0XC004C824	An HRESULT was received from a Subroutine
CDBM_E_PARAMETER	0XC004C825	A Parameter is invalid
CDBM_E_NOTIMPL	0XC004C826	Method is currently not implemented
CDBM_E_OUTOFMEMORY	0XC004C827	Out of memory
CDBM_E_NO_OPEN_TRANSACTION	0XC004C828	No transaction open
CDBM_E_NO_CONTENTS	0XC004C829	No contents available
CDBM_REC_NO_NOT_FOUND	0XC004C82A	Record not found
CDBM_STRUCTURE_ELEMENT_NOT_FOUND	0XC004C82B	Element of the Structure not found
CDBM_E_NO_MORE_RECORDS_IN_TABTYPE	0XC004C82C	Table type 3 can contain only one record
CDBM_E_WRITE	0XC004C82D	The data in the VARIANT must be given in a SafeArray
CDBM_E_WRITE_NO_PARRAY	0XC004C82E	The VARIANT contains no valid [parray] element

ODM Error Codes DBM V4		
Error Code (Definition)	Value	Description
CDBM_E_WRITE_CANT_ACCESS_DATA	0XC004C82F	Unable to access SafeArray Data in the VARIANT
CDBM_E_WRITE_DATA	0XC004C830	To write the data of this Element it must be given as a BSTR, or as an Array of VT_UI1/VT_I1
CDBM_E_WRITE_BSTR_E1	0XC004C831	The BSTR string must have an even length.
CDBM_E_WRITE_BSTR_E2	0XC004C832	The BSTR string must contain only hex digits (0..9 and a/A..f/F).
CDBM_E_WRITE_CANT_INTERPRET_ARRAY	0XC004C833	Unable to interpret data in the SafeArray.
CDBM_E_WRITE_VT_ERROR	0XC004C834	Data type in the SafeArray is not VT_UI1 or VT_I1.
CDBM_E_WRITE_LENGTH	0XC004C835	Data length is invalid for write operation of this type.
CDBM_WRITE_ELEMENT	0XC004C836	Element not found in the Record of the Table
CDBM_MIN_MAX_ERROR	0XC004C837	Can't write data because of min underflow or max overflow
CDBM_TABLE_EXIST	0XC004C838	Table already exist in the database
CDBM_MIN_MAX_INVALID	0XC004C839	The Min value is greater than the Max Value
CDBM_DEF_MIN_MAX_INVALID	0XC004C83A	The Default Value is not in the range between the Min value and the Max Value
CDBM_CANT_CHANGE_STRUCTURE_WHILE_RECORDS_EXIST	0XC004C83B	It's not allowed to change the structure while Records exist in the Table
CDBM_NEW_STRUCT_NEEDS_TYPE	0XC004C83C	In a newly added structure the data type must be set also
CDBM_VALUE_ERROR	0XC004C83D	Range error while validating a value
CDBM_DATATYPE_UNSUPPORTED_IN_RCS	0XC004C83E	The data type is unsupported in the RCS file format
CDBM_I_COUNT_OF_TABLES_EXCEEDS_RCS_RANGE	0X4004C83F (Informational)	The count of Tables exceeds the RCS range of Tables. This can cause problems if the file is downloaded to RCS Systems
CDBM_I_COUNT_OF_TABLES_EXCEEDS_OLDDBM_RANGE	0X4004C840 (Informational)	The count of Tables exceeds the DBM32.DLL range of Tables. This can cause problems if the file is used with older Tools using the DBM32.DLL
CDBM_UNSUPPORTED_DATATYPE_IN_RCS_MODE	0XC004C841	The Data type is not compatible with the old database format
CDBM_WRITE_UNSTRUCTURED_1	0XC004C842	The data of an unstructured record can only be written with the 'Write' Method not with 'WriteElement'.
CDBM_READ_UNSTRUCTURED_1	0XC004C843	The data of an unstructured record can only be read with the 'Read' Method not with 'ReadElement'
CDBM_WRITE_DATA_LENGTH_INVALID	0XC004C844	The given data length doesn't correspond with the expected data length.
CDBM_UNKNOWN_VIEW_MODE	0XC004C845	The View Mode is unknown.
CDBM_E_DIAG_TABLE	0XC004C846	It doesn't make much sense to add or delete records from a diagnostic table because those changes are never saved.
CDBM_E_ADR_STRING_ERROR	0XC004C847	The given Address string doesn't fit the required format of this type where all address bytes must be in the range between 0 and FF

ODM Error Codes DBM V4		
Error Code (Definition)	Value	Description
CDBM_ERROR_FROM_VAR_CHANGE_TYPE	0XC004C848	Function VariantChangeType return an error when trying to convert the Parameter
CDBM_E_MINERROR	0XC004C849	Error while comparing the Value with the lower range
CDBM_E_MAXERROR	0XC004C84A	Error while comparing the Value with the upper range
CDBM_E_RANGE_ERROR	0XC004C84B	Value out of Range
CDBM_E_TABLE_TYPE1	0XC004C84C	Table type 1 doesn't have a unique record length over all records
CDBM_E_TABLE_TYPE3_ADDREC	0XC004C84D	Table type 3 doesn't allow to insert more than one Record
CDBM_E_TABTYPE1	0XC004C84E	It's not allowed to insert more Records than structure definitions in Table Type 1
CDBM_E_TOGGLE_NOT_FOUND	0XC004C84F	Could not find the string for this value in the list of valid toggle strings
CDBM_E_TOGGLE_VALUE_IS_EMPTY_STRING	0XC004C850	The toggle string for this value is empty.
CDBM_VARIANT2BYTEARRAY_ERROR	0XC004C851	Error during conversion of Variant to byte array
CDBM_E_SET_ELEM_PROP_DEPENDENCY	0XC004C852	The Toggle Type needs also the additional string and the additional number entries in the Method
CDBM_E_TABTYPE1_REC_DOESNT_CORRESPOND_WITH_ELEMENT	0XC004C853	When reading the records of Table type 1 elementwise the record number must correspond with the element number
CDBM_TABTYPE1_NO_DATA_FOUND_FOR_RECORD	0XC004C854	When reading the records of Table type 1 and structure definitions are present it's assumed that for each structure element a corresponding record must exist
CDBM_E_TABTYPE1_WRITE_ELEMENT_NE_RECORD	0XC004C855	When writing the records of Table type 1 elementwise and structure definitions are present it's only allowed to write the corresponding element number in each record
CDBM_E_TABTYPE1_WRITE_ELEMENT_NOT_FOUND	0XC004C856	When writing the records of Table type 1 with an array and structure definitions are present it's assumed that a corresponding element number of this record exist
CDBM_I_TABLE_NAME_EXCEEDS_RCS_RANGE	0X4004C857 (Informational)	The Table name exceeds the maximum length of RCS compatible Table names
CDBM_W_CUT_STRING	0X8004C858 (Warning)	The string exceeds the maximum length and will be limited to the maximum length
CDBM_I_STRING_TOO_SHORT	0X4004C859 (Informational)	The string is below the minimum length. The minimum length will be reduced.
CDBM_I_STRING_TOO_LONG	0X4004C85A (Informational)	The string is exceeding the maximum. The maximum length will be extended.
CDBM_E_STRING_TOO_SHORT	0XC004C85B (Error)	The string is below the minimum length.
CDBM_E_STRING_TOO_LONG	0XC004C85C (Error)	The string is exceeding the maximum length
CDBM_E_WRONG_TYPE_FOR_WRITE	0XC004C85D	Writing on the Element type with the given Data type is not implemented
CDBM_E_NO_APPEND_IN_STRUCTURED_RECORDS	0XC004C85E	Method IDbmRecord::AppendData is not allowed for structured records

ODM Error Codes DBM V4		
Error Code (Definition)	Value	Description
CDBM_E_DATA_UNAVAILABLE	0XC004C85F	No data available
CDBM_E_CANT_CONVERT_INT	0XC004C860	Unable to convert the value into the Element type
CDBM_E_DBM_FILE_OVERFLOW	0XC004C861	You try to write a RCS like database which needs too much bytes
CDBM_E_PW_ERROR	0XC004C862	Password not correct
CDBM_E_FILELENGTH_CORRUPT	0XC004C863	The file length doesn't correspond to the length given in the Header.
CDBM_E_STRUCT_TYPE	0XC004C864	Error in the file.
CDBM_E_MD5SUM_INVALID	0XC004C865	MD5 sum invalid
CDBM_E_STRUCT_LENGTH	0XC004C866	Error in the expected and given structure length at a specific offset in the file.
CDBM_E_APPEND	0XC004C867	Append of data is only allowed if the Record contains only one data field and the field type will support this
CDBM_APPEND_NOT_SUPPORTED	0XC004C868	Append of Data not supported by this filed type
CDBM_DATA_TYPE_APPEND_ERROR	0XC004C869	Can't append Data of this type.
CDBM_E_UNSTRUCTURED_TABLE_DOESNT_SUPPORT_LENGTH	0XC004C86A	A Table without structure information doesn't support a record length
CDBM_E_DISABLED_WHILE_TRANSACTION_IS_OPEN	0XC004C86B	The Method is disabled while a transaction is open. Please close this one first and call the Method again.
CDBM_E_UNABLE_TO_CALL_READ_ON_LINKED_LIST	0XC004C86C	The Method is disabled on a LinkedList type. Please use the IRecordCollection on this type.
CDBM_E_ELEMENT_HAS_NO_SUBSTRUCTURE	0XC004C86D	An Element from a Table has no substructure
CDBM_STRUCT_ERROR_FROM_VAR_CHANGE_TYPE	0XC004C86E	Error from calling VariantChangeType
CDBM_E_FOREIGNKEY_DEF	0XC004C86F	The definition of a FOREIGNKEY must contain the name of the related Table in the description and this Table must exist at this time
CDBM_E_FOREIGNKEY_REF_TAB	0XC004C870	The description of a FOREIGNKEY must refer to a Table of type 'eDbmTableTypeLinkedList'
CDBM_E_KEY	0XC004C871	To create a Record Collection with a KEY it's necessary to have the data type KEY at the first position in all Records of the searched Table
CDBM_E_KEY_TABLE_TYPE	0XC004C872	This Method needs a Table of type 'eDbmTableTypeLinkedList'
CDBM_DATATYPE_NOT_IMPLEMENTED	0XC004C873	This data type is currently not implemented
CDBM_INSERT_POS_NOT_FOUND	0XC004C874	The position of the Record where the new one should be inserted wasn't found
CDBM_E_INSERT_REC_QI	0XC004C875	Error during insertion of a Record
CDBM_E_TAB_PROP	0XC004C876	Invalid Property in Table
CDBM_E_KEY_NOT_FOUND	0XC004C877	The KEY wasn't found in the Table
CDBM_E_KEY_INVALID	0XC004C878	The KEY is invalid for this operation

Table 63: ODM Error Codes DBM V4

10 Lists

10.1 List of Figures

Figure 1: Dialog Structure of AS-Interface Master DTM	13
Figure 2: Navigation Area	14
Figure 3: Status Bar – Status Fields 1 to 6	17
Figure 4: Status Bar Display Examples	17
Figure 5: Navigation Area - Settings	23
Figure 6: Driver Selection List	24
Figure 7: Driver Selection List - recognized or installed Drivers	24
Figure 8: Driver Selection List - Driver/s selected	24
Figure 9: Navigation Area – Settings	25
Figure 10: netX Driver > USB/RS232 Connection	29
Figure 11: netX Driver > TCP Connection	32
Figure 12: Device Assignment - detected Devices (* The name of the device class is displayed.) – Example for a device without firmware	35
Figure 13: Device Assignment - detected Devices (* The name of the device class is displayed.) Example for Devices without Firmware	37
Figure 14: Device Assignment - Selecting the Device (* The name of the device class is displayed.) – Example for a device without firmware / one Device is selected	38
Figure 15: Device Assignment - Selecting the Device (* The name of the device class is displayed.) – Example for Devices with and without Firmware / one Device is selected	39
Figure 16: Device Assignment - Selecting the Device (* The name of the device class is displayed.) – Example for a device with firmware / one Device is selected	40
Figure 17: Firmware Download	41
Figure 18: Selection Window Select Firmware File	42
Figure 19: Request Select Firmware File - Example	43
Figure 20: Firmware Download – Download	44
Figure 21: Firmware-Download – Question)	44
Figure 22: Clock Symbol and Hook Symbol green	45
Figure 23: Clock Symbol and Hook Symbol green	45
Figure 24: Navigation Area - Configuration	46
Figure 25: Process Data (*The name of the Slave device is displayed.)	47
Figure 26: Configuration > Address Table (In the Figure shown here, in the column Device or Name example devices are displayed.)	48
Figure 27: Configuration > Address Table - Auto Addressing	49
Figure 28: Configuration > Address Table - Display Mode	49
Figure 29: Station Table (In the Figure shown here, in the column Device or Name example devices are displayed.)	51
Figure 30: Configuration > Master Settings	52
Figure 31: Master Settings > Start of Bus Communication	53
Figure 32: Master Settings > Application Monitoring	53
Figure 33: Master Settings > Process Image Storage Format	54
Figure 34: Master Settings > Module Alignment	54
Figure 35: Master Settings > Process Data Handshake	55
Figure 36: Bus Parameters	56
Figure 37: Navigation Area - Diagnosis	58
Figure 38: General Diagnosis	59
Figure 39: Master Diagnosis	62
Figure 40: Station Diagnosis - Station Status	63
Figure 41: Interface Diagnosis > Interface flags	64
Figure 42: Interface Diagnosis > Periphery Errors	66

Figure 43: Firmware Diagnosis (*The name of the Firmware is displayed.)	67
Figure 44: Extended Diagnosis > [Folder Name] > Task Information Example Display	69
Figure 45: Extended Diagnosis > [Folder Name] > IniBatch Status Example Display	70
Figure 46: Extended Diagnosis > ASI_MASTER > Commands	71
Figure 47: Extended Diagnosis > ASI_MASTER > Interrupts	72
Figure 48: Extended Diagnosis > ASI_MASTER > xC managment area	73
Figure 49: Extended Diagnosis > ASI_MASTER > xC Slave config area	74
Figure 50: Extended Diagnosis > ASI_MASTER > xC configuration area	75
Figure 51: Extended Diagnosis > ASI_APM > Master Configuration	76
Figure 52: Extended Diagnosis > ASI_APM > Commands	77
Figure 53: Extended Diagnosis > ASI_APM > DPM data exchange	78
Figure 54: Navigation Area - Additional Tools	79
Figure 55: Packet Monitor	80
Figure 56: Packet Header and Send Data	82
Figure 57: Packet Header and Receive Data	83
Figure 58: IO Monitor	84
Figure 59: Example Debug Mode with pending Diagnosis, (Master and Slave)	89
Figure 60: Set Station Address	92
Figure 61: Change Extended ID1 Code	93
Figure 62: Live List	94
Figure 63: Live List > Slaves	95
Figure 64: Live List > Additional Information	96
Figure 65: License Pane	101
Figure 66: Example: ordering E Mail License request	106
Figure 67: Example: order data form License Order Form	107

10.2 List of Tables

Table 1: Descriptions Dialog Pages	6
Table 2: List of Revisions	7
Table 3: General Device Information	14
Table 4: Hide / display Navigation	14
Table 5: Overview Dialog Panes	15
Table 6: General Buttons	16
Table 7: Table Line – Buttons	16
Table 8: Status Bar Icons [1]	17
Table 9: Getting Started - Configuration Steps	20
Table 10: Descriptions Settings	23
Table 11: Driver Selection List Parameters	24
Table 12: Parameters netX Driver > USB/RS232 Connection	30
Table 13: Parameters netX Driver > TCP Connection	33
Table 14: Parameters of the Device Assignment	36
Table 15: Parameter Firmware Download	41
Table 16: Parameters Select Firmware File	42
Table 17: Descriptions of the Dialog Panes Configuration	46
Table 18: Process Data	47
Table 19: Address Table Pane Parameters - Inputs / Outputs	50
Table 20: Station Table	51
Table 21: Range of Value / Value for the Watchdog time	53
Table 22: Master Settings Pane Parameters - Process Image Storage Format	54
Table 23: Parameters Master Settings > Module Alignment	54
Table 24: Bus Parameters	57

Table 25: Descriptions of the Diagnosis Panes	58
Table 26: Indication General Diagnosis	60
Table 27: Parameter General Diagnosis	61
Table 28: Parameter Master Diagnosis	62
Table 29: Station Diagnosis - Station Status	63
Table 30: Interface Diagnosis > Interface flags	65
Table 31: Legend Interface Diagnosis > Periphery Errors	66
Table 32: Description Table Task Information	67
Table 33: Descriptions of the Dialog Panes Extended Diagnosis	68
Table 34: Extended Diagnosis > [Folder Name] > Task Information	69
Table 35: Extended Diagnosis > [Folder Name] > IniBatch Status	70
Table 36: Extended Diagnosis > ASI_MASTER > Commands	71
Table 37: Extended Diagnosis > ASI_MASTER > Interrupts	72
Table 38: Extended Diagnosis > ASI_MASTER > xC managment area	73
Table 39: Extended Diagnosis > ASI_MASTER > xC Slave config area	74
Table 40: Extended Diagnosis > ASI_MASTER > xC configuration area	75
Table 41: Extended Diagnosis > ASI_APM > Master Configuration	76
Table 42: Extended Diagnosis > ASI_APM > Commands	77
Table 43: Extended Diagnosis > ASI_APM > DPM data exchange	78
Table 44: Descriptions of the Diagnosis Panes	79
Table 45: Descriptions Packet Header	81
Table 46: Debug Mode Busline Colors and Debug Icons	90
Table 47: Legend Live List > Slaves	95
Table 48: Live List > Additional Information	96
Table 49: Display for Network Scan – Table above	98
Table 50: Overview Error Codes and Ranges	110
Table 51: RCX General Task Errors	111
Table 52: RCX Common Status & Errors Codes	112
Table 53: RCX Status & Error Codes	113
Table 54: RCX Status & Error Codes Slave State	113
Table 55: ODM Error Codes - General ODM Error Codes	114
Table 56: ODM Error Codes - General ODM Driver Error Codess	115
Table 57: cifX Driver Specific ODM Error Codes	118
Table 58: Generic Error Codes	119
Table 59: Generic Driver Error Codes	120
Table 60: Generic Device Error Codes	121
Table 61: CIFX API Transport Error Codes	122
Table 62: CIFX API Transport Header State Error Codes	122
Table 63: ODM Error Codes DBM V4	126
Table 64: Settings (D = Displaying, X = Editing, Configuring)	131
Table 65: Configuration (D = Displaying, X = Editing, Configuring)	131

11 Glossary

DTM

Device Type Manager

The Device Type Manager (DTM) is a software module with graphical user interface for the configuration and/or for diagnosis of devices.

FDT

Field Device Tool

FDT specifies an interface, in order to be able to use DTM (Device Type Manager) in different applications of different manufacturers.

Master

AS-Interface Master devices initiate the data traffic on the bus. In the AS-Interface protocol Master devices are called active participants. A master may send messages without external request.

Slave

Slave devices are peripheral devices, like for example I/O devices or drives. Slave devices are also called passive participants. They do not receive the bus access authorization. That means, they may only accept received messages from the Master or send a message to the Master after enquiry of the Master.

12 Appendix

12.1 User Rights

User-rights are set within the FDT-container. Depending on the level the configuration is accessible by the user or read-only.

To access the **Settings**, **Configuration** and **Diagnosis** panes of the AS-Interface Master DTM you do not need special user rights. Also all users can select the decimal or hexadecimal Display mode or sort table entries.



Note: To edit, set or configure the parameters of the **Settings** and **Configuration** panes, you need user rights for *Maintenance*, for *Planning Engineer* or for *Administrator*.

The following tables give an overview of the user right groups and which user rights you need to configure the single parameters.

12.1.1 Settings

	Observer	Operator	Maintenance	Planning Engineer	Administrator
<i>Driver</i>	D	D	X	X	X
<i>Selecting the Driver</i>	-	-	X	X	X
<i>Configuring the Driver</i>	-	-	X	X	X
<i>Device Assignment</i>	D	D	X	X	X
<i>Scanning for Devices</i>	-	-	X	X	X
<i>Selecting the Device (with or without firmware)</i>	-	-	X	X	X
<i>Selecting the Device once more (with Firmware)</i>	-	-	X	X	X
<i>Firmware Download</i>	D	D	X	X	X

Table 64: Settings (D = Displaying, X = Editing, Configuring)

12.1.2 Configuration

	Observer	Operator	Maintenance	Planning Engineer	Administrator
<i>Process Data</i>	D	D	X	X	X
<i>Address Table</i>	D	D	X	X	X
<i>Station Table</i>	D	D	X	X	X
<i>Master Settings</i>	D	D	X	X	X
<i>Bus Parameters</i>	D	D	X	X	X

Table 65: Configuration (D = Displaying, X = Editing, Configuring)

12.2 References

- [1] Device Type Manager (DTM) Style Guide, Version 1.0 ; FDT-JIG - Order No. <0001-0008-000>
- [2] Complete Specification of the Actuator-Sensor-Interface, presently Version 3, Revision 2, dated July 9, 2008

12.3 Contacts

Headquarters

Germany

Hilscher Gesellschaft für
Systemautomation mbH
Rheinstrasse 15
65795 Hattersheim
Phone: +49 (0) 6190 9907-0
Fax: +49 (0) 6190 9907-50
E-Mail: info@hilscher.com

Support

Phone: +49 (0) 6190 9907-99
E-Mail: de.support@hilscher.com

Subsidiaries

China

Hilscher Systemautomation (Shanghai) Co. Ltd.
200010 Shanghai
Phone: +86 (0) 21-6355-5161
E-Mail: info@hilscher.cn

Support

Phone: +86 (0) 21-6355-5161
E-Mail: cn.support@hilscher.com

France

Hilscher France S.a.r.l.
69500 Bron
Phone: +33 (0) 4 72 37 98 40
E-Mail: info@hilscher.fr

Support

Phone: +33 (0) 4 72 37 98 40
E-Mail: fr.support@hilscher.com

India

Hilscher India Pvt. Ltd.
New Delhi - 110 025
Phone: +91 11 40515640
E-Mail: info@hilscher.in

Italy

Hilscher Italia srl
20090 Vimodrone (MI)
Phone: +39 02 25007068
E-Mail: info@hilscher.it

Support

Phone: +39 02 25007068
E-Mail: it.support@hilscher.com

Japan

Hilscher Japan KK
Tokyo, 160-0022
Phone: +81 (0) 3-5362-0521
E-Mail: info@hilscher.jp

Support

Phone: +81 (0) 3-5362-0521
E-Mail: jp.support@hilscher.com

Korea

Hilscher Korea Inc.
Suwon, 443-810
Phone: +82-31-204-6190
E-Mail: info@hilscher.kr

Switzerland

Hilscher Swiss GmbH
4500 Solothurn
Phone: +41 (0) 32 623 6633
E-Mail: info@hilscher.ch

Support

Phone: +49 (0) 6190 9907-99
E-Mail: ch.support@hilscher.com

USA

Hilscher North America, Inc.
Lisle, IL 60532
Phone: +1 630-505-5301
E-Mail: info@hilscher.us

Support

Phone: +1 630-505-5301
E-Mail: us.support@hilscher.com